

NOTICE!!

These documents have been scanned!

Do not place un-scanned documents beneath this notice!

Do not remove this notice from this file!

GPO Jacket No. 560-102
Print Order 61540
Rise Business Services, LLC
Job=AZ15 5/2/2019



Box Number= AZ15016



Claim Begin-End: AMC438458-AMC438458

1 Initial Receipt



AZ15016-7

AMC438349-AMC438982

United States Department of the Interior
Bureau of Land Management
 DIV OF LANDS, MINRLS & ENERGY
 ONE N CENTRAL AVE
 PHOENIX, AZ 85004 -4427
 Phone: 602-417-9200

Receipt

No: 3578925

Transaction #: 3681875	
Date of Transaction: 06/06/2016	
CUSTOMER:	
DWL PROPERTIES AZ LLC 18387 S WEAVER MOUNTAIN RD PEEPLES VALLEY, AZ 86332-8655 US	

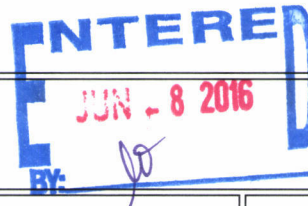

LINE #	QTY	DESCRIPTION	REMARKS	UNIT PRICE	TOTAL
1	1.00	LOCATABLE MINERALS / MINING CLAIMS-NEW, UNADJUD, ONE OR MORE AUTH NOS / NEW MINING CLAIMS LOCATION FEE CASES: AMC438458/\$37.00		- n/a -	37.00
2	1.00	LOCATABLE MINERALS / MINING CLAIMS-NEW, UNADJUD, ONE OR MORE AUTH NOS / NEW MINING CLAIM PROCESSING FEE CASES: AMC438458/\$20.00		- n/a -	20.00
3	1.00	LOCATABLE MINERALS / MINING CLAIMS-NEW, UNADJUD, ONE OR MORE AUTH NOS / NEW MINING CLAIMS MAINTENANCE FEE CASES: AMC438458/\$155.00		- n/a -	155.00
TOTAL:					\$212.00

PAYMENT INFORMATION				
1	AMOUNT:	212.00	POSTMARKED:	06/01/2016
	TYPE:	CHECK	RECEIVED:	06/03/2016
	CHECK NO:	2739		
	NAME:	SILICA LLC PO BOX 1507 CONGRESS AZ 85332 US		

REMARKS

This receipt was generated by the automated BLM Collections and Billing System and is a paper representation of a portion of the official electronic record contained therein.

NOTICE!!

These documents have been scanned!

Do not place un-scanned documents beneath this notice!

Do not remove this notice from this file!

GPO Jacket No. 560-102
Print Order 61540
Rise Business Services, LLC
Job=AZ15 5/2/2019



Box Number= AZ15016



Claim Begin-End: AMC438458-AMC438458

2 Correspondence



AZ15016-7

AMC438349-AMC438982

**NO
DOCUMENTS
FOUND**

NO DOCUMENTS FOUND
NO DOCUMENTS FOUND

NOTICE!!

These documents have been scanned!

Do not place un-scanned documents beneath this notice!

Do not remove this notice from this file!

GPO Jacket No. 560-102
Print Order 61540
Rise Business Services, LLC
Job=AZ15 5/2/2019



Box Number= AZ15016



Claim Begin-End: AMC438458-AMC438458

3 Transfers



AZ15016-7

AMC438349-AMC438982

**NO
DOCUMENTS
FOUND**

NO DOCUMENTS FOUND
NO DOCUMENTS FOUND

NOTICE!!

These documents have been scanned!

Do not place un-scanned documents beneath this notice!

Do not remove this notice from this file!

GPO Jacket No. 560-102
Print Order 61540
Rise Business Services, LLC
Job=AZ15 5/2/2019



Box Number= AZ15016



Claim Begin-End: AMC438458-AMC438458

4 Annual Filings



AZ15016-7

AMC438349-AMC438982

DEPARTMENT OF THE INTERIOR
BUREAU OF LAND MANAGEMENT
MINING CLAIMS

Run Date/Time: 9/11/2018

MC Maintenance Fees Paid Through the BLM Pay Portal
(by Date Paid)

Page 384 Of 723

CBS Receipt: 4248109

Printed For Lead File # AMC438458

Agency Tracking ID: 1535478516

Assessment Year: 2019

Paid On: 8/28/2018

Number of BLM Serial Nr: 4

Total Amount Paid: \$620.00

Claim Name	BLM Serial No	Lead File No	Amount Paid
FUTURE #2	AMC438458	AMC438458	\$155.00
4 QUEENS #1	AMC438505	AMC438505	\$155.00
TIGER #2	AMC438795	AMC438795	\$155.00
ARASTA #1	AMC438871	AMC438871	\$155.00

United States Department of the Interior

Bureau of Land Management
 BUSINESS & SUPPORT SVCS DIV
 ONE N CENTRAL AVE SUITE 800
 PHOENIX, AZ 85004 -4427
 Phone: 602-417-9200

Receipt

No: 4248109

Transaction #: 4363583	
Date of Transaction: 08/28/2018	
CUSTOMER:	
DAVID LORENZ 1209 ECR 16E LOVELAND, CO 80537 US	

LINE #	QTY	DESCRIPTION	REMARKS	UNIT PRICE	TOTAL
1	1.00	LOCATABLE MINERALS / MINING CLAIMS- NOT NEW-UNADJUD, ONE AUTH NO. ONLY / MINING CLAIM MONEY RECEIVED CASES: AMC438871/\$620.00		- n/a -	620.00
TOTAL:					\$620.00

PAYMENT INFORMATION			
NOTE: Items will appear on credit card statement as "BLM O Mining Claim".			
1	AMOUNT:	620.00	POSTMARKED: N/A
	TYPE:	CREDIT CARD	RECEIVED: 08/28/2018
	NAME:	DAVID LORENZ 1209 ECR 16E LOVELAND CO 80537 US	
	CARD NO:	XXXXXXXXXXXX3034	AUTH CODE: 08281D
	NAME ON CARD:	DAVID LORENZ	
	SIGNATURE:		

REMARKS

This receipt was generated by the automated BLM Collections and Billing System and is a paper representation of a portion of the official electronic record contained therein.

Run Date: 09/05/17

Run Time: 02:33 PM

**DEPARTMENT OF THE INTERIOR
BUREAU OF LAND MANAGEMENT
MINING CLAIMS**

MC Maintenance Fees Paid Through the BLM Pay Portal

CBS Receipt: 3968441

Printed For Lead File # AMC438458

Agency Tracking ID: 1504216627

Assessment Year: 2018

Number of BLM Serial Nr: 11

Paid On: 08/31/2017

Total Amount Paid: \$1,705.00

Claim Name	BLM Serial No	Lead File No	Amount Paid
FUTURE #1	AMC438028	AMC438028	\$155.00
FUTURE #2	AMC438458	AMC438458	\$155.00
4 QUEENS #1	AMC438505	AMC438505	\$155.00
TIGER #2	AMC438795	AMC438795	\$155.00
ARASTA #1	AMC438871	AMC438871	\$155.00
SANDWICH #2	AMC440215	AMC440214	\$155.00
SANDWICH #3	AMC440216	AMC440214	\$155.00
SUNCLOUD #2	AMC440218	AMC440214	\$155.00
SUNCLOUD #4	AMC440220	AMC440214	\$155.00
SUNCLOUD #5	AMC440221	AMC440214	\$155.00
SUNCLOUD #6	AMC440222	AMC440214	\$155.00

United States Department of the Interior
Bureau of Land Management
 BUSINESS & SUPPORT SVCS DIV
 ONE N CENTRAL AVE SUITE 800
 PHOENIX, AZ 85004 -4427
 Phone: 602-417-9200

Receipt

No: 3968441

Transaction #: 4078338	
Date of Transaction: 08/31/2017	
CUSTOMER:	
AMY SCHMIDT 1209 E CNTY RD 16E LOVELAND, CO 80537 US	

LINE #	QTY	DESCRIPTION	REMARKS	UNIT PRICE	TOTAL
1	1.00	LOCATABLE MINERALS / MINING CLAIMS- NOT NEW-UNADJUD, ONE AUTH NO. ONLY / MINING CLAIM MONEY RECEIVED CASES: AMC438871/\$1705.00		- n/a -	1705.00
TOTAL:					\$1,705.00

PAYMENT INFORMATION			
NOTE: Items will appear on credit card statement as "BLM O Mining Claim".			
1	AMOUNT:	1705.00	POSTMARKED: N/A
	TYPE:	CREDIT CARD	RECEIVED: 08/31/2017
	NAME:	AMY SCHMIDT 1209 E CNTY RD 16E LOVELAND CO 80537 US	
	CARD NO:	XXXXXXXXXXXX3034	AUTH CODE: 05216D
	NAME ON CARD:	AMY SCHMIDT	
	EXPIRES:	11/2019	
	SIGNATURE:		

REMARKS

This receipt was generated by the automated BLM Collections and Billing System and is a paper representation of a portion of the official electronic record contained therein.

415416
415905
436621
438028
438458
438467
438505
438795
438871
440214

December 15, 2016

BLM, Arizona State Office
One North Central Ave Ste 800
Phoenix, AZ 85004

Reg: Notice of Intent to Hold

Please find enclosed Notices of Intent to Hold form MCF110 for 32 claims in Arizona and check number 1019 for \$320.00 for filing of claims. Once filed please return to:

DWL Properties LLC
1209 E Cnty Rd 16E
Loveland, CO 80537

Thank You

David Lorenz
928-232-2173

RECEIVED
2016 DEC 22 P 2:52
PHOENIX, ARIZONA

RECEIVED
 BLM ASSESSMENT OFFICE
 PHOENIX, ARIZONA
 2016 DEC 22 P 2:52

NOTICE OF INTENTION TO HOLD MINING CLAIMS/SITES

When Recorded Return Document to:

DWL Properties LLC
1209 E. City Rd 116E
Loveland CO 80537

BLM
 Date
 Stamp

Check here if this is a change of address.

Telephone: _____

E-mail Address: dave.lorenzlo@gmail.com

I (We) intend to hold the claims(s) and/or site(s) listed below for the calendar year 2016, and I (We) have filed or will file a Notice of Intent to Hold in the county where the claim (s) is located.

Reason for filing a Notice of Intent to Hold instead of an assessment work filing (check one):

- Maintenance fee was paid to maintain claim(s) during this assessment year.
- Mill or tunnel sites.
- Claim(s) was located during the current assessment year.
- BLM has deferred assessment work (attach copy of decision granting deferment, or pending petition for deferment including date petition was filed.)

Line No.	AMC NUMBER	CLAIM/SITE NAME	COUNTY RECORDER DATA (If available)	TWP	RNG	SEC
1	438467	Blind Indian #1		11 N	2 W	33
2	438468	Blind Indian #2		11 N	2 W	33
3	438469	Blind Indian #3		11 N	2 W	33/32
4	438470	Blind Indian #4		11 N	2 W	32
5	440214	Sandwich #1	2016-0054481	13 N	10 W	4
6	440215	Sandwich #2	2016-0054482	13 N	10 W	4
7	440216	Sandwich #3	2016-0054483	13 N	10 W	4
8	440217	Suncloud #1	2016-0054475	13 N	10 W	9
9	440218	Suncloud #2	2016-0054476	13 N	10 W	9
10	440219	Suncloud #3	2016-0054477	13 N	10 W	9

NOTICE OF INTENTION TO HOLD MINING CLAIMS/SITES
page 2

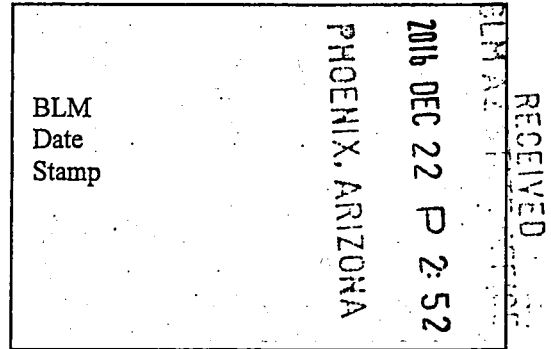

1. State of Arizona, County of Yavapai
2. I (Name) David W Lorenz
3. Reside at (Address) 18387 S Weaver Mtn Rd
City Peoplesh Valley County Yavapai State AZ Zip 86332 being duly sworn, depose and say that I am a citizen of the United States, more than eighteen years of age, that all of the facts set forth in this notice, subject to the provisions and penalties of 18 U.S.C. 1001 pertaining to the filing of false, fictitious, or fraudulent statements with the United States, are true and correct according to the best of my knowledge, information and belief.
4. Owner's name and address (if not shown in Items 1-3 above). _____
5. Dated: 12/15/16 Signature: [Signature]

Bureau of Land Management
Arizona State Office
www.blm.gov/az

No. of Claims:	<u>10</u>	x \$10 =	<u>\$100.00</u>
Check No:	<u>1019</u>	Init.	<u>DL</u>
Receipt No.:	<u>3728404</u>		
For BLM Use Only			

RECEIVED
 BLM
 AZ DISTRICT OFFICE
 PHOENIX, ARIZONA
 2016 DEC 22 P 2:52

NOTICE OF INTENTION TO HOLD MINING CLAIMS/SITES

When Recorded Return Document to:

DWL Properties LLC
1209 E. Pinal Rd Ste 1015
Lowland, CO 80531

BLM
Date
Stamp

Check here if this is a change of address.

Telephone: _____

E-mail Address: clay.lorenz10@gmail.com

I (We) intend to hold the claims(s) and/or site(s) listed below for the calendar year 2016, and I (We) have filed or will file a Notice of Intent to Hold in the county where the claim (s) is located.

Reason for filing a Notice of Intent to Hold instead of an assessment work filing (check one):

- Maintenance fee was paid to maintain claim(s) during this assessment year.
- Mill or tunnel sites.
- Claim(s) was located during the current assessment year.
- BLM has deferred assessment work (attach copy of decision granting deferment, or pending petition for deferment including date petition was filed.)

Line No.	AMC NUMBER	CLAIM/SITE NAME	COUNTY RECORDER DATA (If available)	TWP	RNG	SEC
1	440220	Suncloid #4	2016-0054478	13N	10W	9
2	440221	Suncloid #5	2016-0054479	13N	10W	9
3	440222	Suncloid #6	2016-0054480	13N	10W	9
4	431621	Aspen #1	2016-0031668	13N	10W	14
5	431622	Aspen #2	2016-0031669	13N	10W	14
6	431623	Aspen #3	2016-0031670	13N	10W	14
7	431624	Aspen #4	2016-0031671	13N	10W	14
8	431625	Aspen #5	2016-0031672	13N	10W	14
9	431626	Aspen #6	2016-0031673	13N	10W	14
10	431627	Aspen #7	2016-0031674	10N	1W	8

NOTICE OF INTENTION TO HOLD MINING CLAIMS/SITES
page 2

RECEIVED
BLM ARIZONA STATE OFFICE
2016 DEC 22 P 2:52
PHOENIX, ARIZONA
BLM
Date
Stamp

1. State of Arizona, County of Yavapai

2. I (Name) David W Lorenz

3. Reside at (Address) 18387 S Weaver Mtn Rd

City Peoples Valley County Yavapai State AZ Zip 86332 being duly sworn, depose and say that I am a citizen of the United States, more than eighteen years of age, that all of the facts set forth in this notice, subject to the provisions and penalties of 18 U.S.C. 1001 pertaining to the filing of false, fictitious, or fraudulent statements with the United States, are true and correct according to the best of my knowledge, information and belief.

4. Owner's name and address (If not shown in Items 1-3 above). _____

5. Dated: 12/15/16 Signature: [Signature]

Bureau of Land Management
Arizona State Office
www.blm.gov/az

No. of Claims: 10 x \$10 = \$100.-
Check No: 1019 Init. AWL
Receipt No.: 3728404
For BLM Use Only

RECEIVED
 BLM ARIZONA STATE OFFICE
 2016 DEC 22 P 2:53
 PHOENIX, ARIZONA

NOTICE OF INTENTION TO HOLD MINING CLAIMS/SITES

When Recorded Return Document to:

DWI PROPERTIES LLC
1209 EDWARDS RD W
LOWLAND, CO 80537

BLM
Date
Stamp

Check here if this is a change of address.

Telephone: _____

E-mail Address: dave.lorinzi@aol.com

I (We) intend to hold the claims(s) and/or site(s) listed below for the calendar year 2016, and I (We) have filed or will file a Notice of Intent to Hold in the county where the claim (s) is located.

Reason for filing a Notice of Intent to Hold instead of an assessment work filing (check one):

- Maintenance fee was paid to maintain claim(s) during this assessment year.
- Mill or tunnel sites.
- Claim(s) was located during the current assessment year.
- BLM has deferred assessment work (attach copy of decision granting deferment, or pending petition for deferment including date petition was filed.)

Line No.	AMC NUMBER	CLAIM/SITE NAME	COUNTY RECORDER DATA (If available)	TWP	RNG	SEC
1	436628	ASQUIN #8	2016-003675	10N	1W	18
2	436629	ASQUIN #9	2016-003676	10N	1W	7
3						
4						
5						
6						
7						
8						
9						
10						

NOTICE OF INTENTION TO HOLD MINING CLAIMS/SITES
page 2

RECEIVED
BLM AZ STATE OFFICE
2016 DEC 22 P 2:53
PHOENIX, ARIZONA
BLM
Date
Stamp

1. State of Arizona, County of Yavapai
 2. I (Name) David W Lorenz
 3. Reside at (Address) 18387 S Weaver Mtn Rd
City Peeples Valley County Yavapai State AZ Zip 86332 being duly sworn, depose and say that I am a citizen of the United States, more than eighteen years of age, that all of the facts set forth in this notice, subject to the provisions and penalties of 18 U.S.C. 1001 pertaining to the filing of false, fictitious, or fraudulent statements with the United States, are true and correct according to the best of my knowledge, information and belief.
 4. Owner's name and address (If not shown in Items 1-3 above).
5. Dated: 12/15/16 Signature: [Signature]

Bureau of Land Management
Arizona State Office
www.blm.gov/az

No. of Claims: 2 x \$10 = \$20
Check No: 1019 Init. [Signature]
Receipt No.: 3728404
For BLM Use Only

RECEIVED
 SIMAZ STATE OFFICE
 PHOENIX, ARIZONA
 2016 DEC 22 P 2:53

NOTICE OF INTENTION TO HOLD MINING CLAIMS/SITES

When Recorded Return Document to:

Dave Properties LLC
1209 E. McIntyre Rd W/E
Love Land, AZ 85537

BLM
Date
Stamp

Check here if this is a change of address.
 Telephone: _____

E-mail Address: dave.lorenzlo@council.com

I (We) intend to hold the claims(s) and/or site(s) listed below for the calendar year 2016, and I (We) have filed or will file a Notice of Intent to Hold in the county where the claim (s) is located.

Reason for filing a Notice of Intent to Hold instead of an assessment work filing (check one):

- Maintenance fee was paid to maintain claim(s) during this assessment year.
- Mill or tunnel sites.
- Claim(s) was located during the current assessment year.
- BLM has deferred assessment work (attach copy of decision granting deferment, or pending petition for deferment including date petition was filed.)

Line No.	AMC NUMBER	CLAIM/SITE NAME	COUNTY RECORDER DATA (if available)	TWP	RNG	SEC
1	438028	Future #1	2016-02061	7N	13W	14
2	438458	Future #2	2016-01927	7N	13W	14
3	438505	4 Divisions #1	2016-02216	5N	10W	31
4	415908	Black Cat		5N	14W	26
5	415421	Lion King		10N	19W	25
6						
7						
8						
9						
10						

NOTICE OF INTENTION TO HOLD MINING CLAIMS/SITES
page 2

BLM
Date
Stamp

RECEIVED OFFICE
2016 DEC 22 P 2 53
PHOENIX, ARIZONA

1. State of Arizona, County of La Paz

2. I (Name) David W Lorenz

3. Reside at (Address) 18327 S Weaver Mesa Rd

City Peoples Valley County Navajo State AZ Zip 86332 being duly sworn, depose and say that I am a citizen of the United States, more than eighteen years of age, that all of the facts set forth in this notice, subject to the provisions and penalties of 18 U.S.C. 1001 pertaining to the filing of false, fictitious, or fraudulent statements with the United States, are true and correct according to the best of my knowledge, information and belief.

4. Owner's name and address (If not shown in Items 1-3 above).

5. Dated: 12/15/16 Signature: [Signature]

Bureau of Land Management
Arizona State Office
www.blm.gov/az

No. of Claims: 5 x \$10 = \$50.-
Check No: 1019 Init. ADL
Receipt No.: 3728404
For BLM Use Only

NOTICE OF INTENTION TO HOLD MINING CLAIMS/SITES

When Recorded Return Document to:

Dunk Properties
1209 E City Rd NE
Lowland, GA 30537

RECEIVED
 BLM ARIZONA OFFICE
 2016 DEC 22 P 2:53
 PHOENIX, ARIZONA
 BLM
 Date
 Stamp

Check here if this is a change of address.

Telephone: _____

E-mail Address: dave.lorenz60@gmail.com

I (We) intend to hold the claims(s) and/or site(s) listed below for the calendar year 2016, and I (We) have filed or will file a Notice of Intent to Hold in the county where the claim (s) is located.

Reason for filing a Notice of Intent to Hold instead of an assessment work filing (check one):

- Maintenance fee was paid to maintain claim(s) during this assessment year.
- Mill or tunnel sites.
- Claim(s) was located during the current assessment year.
- BLM has deferred assessment work (attach copy of decision granting deferment, or pending petition for deferment including date petition was filed.)

Line No.	AMC NUMBER	CLAIM/SITE NAME	COUNTY RECORDER DATA (If available)	TWP	RNG	SEC
1	438795	Tiger #2	2016-0448924	5N	9W	27
2	438871	Arasta #1	2016-0446938	5N	9W	23
3						
4						
5						
6						
7						
8						
9						
10						

NOTICE OF INTENTION TO HOLD MINING CLAIMS/SITES
page 2

BLM
Date
Stamp

RECEIVED
BLM ARIZONA STATE OFFICE
2016 DEC 22 2:53
PHOENIX, ARIZONA

1. State of Arizona, County of Maricopa

2. I (Name) David W Lorenz

3. Reside at (Address) 18387 Silver Mountain Rd

City Peoples Valley County Yavapai State AZ Zip 86332 being duly sworn, depose and say that I am a citizen of the United States, more than eighteen years of age, that all of the facts set forth in this notice, subject to the provisions and penalties of 18 U.S.C. 1001 pertaining to the filing of false, fictitious, or fraudulent statements with the United States, are true and correct according to the best of my knowledge, information and belief.

4. Owner's name and address (If not shown in Items 1-3 above). _____

5. Dated: 12/15/16 Signature: [Signature]

Bureau of Land Management
Arizona State Office
www.blm.gov/az

No. of Claims: 2 x \$10 = \$20
Check No: 1019 Init. DL
Receipt No.: 3728404
For BLM Use Only

SW/ PROPERTY
1209 E Cnty Rd 16E
Lowland, W 80537

7016 1970 0001 0576 5849
PLACE STICKER AT TOP OF ENVELOPE TO THE RIGHT
OF THE RETURN ADDRESS, FOL D AT DOTTED LINE
CERTIFIED MAIL

7016 1970 0001 0576 5849

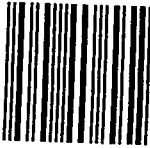
1000

85004
U.S. POST
PAID
BERTHO
80513
DEC 19
AMOL
\$4
R2304W

2016 DEC 22 P 2:52
PHOENIX, ARIZONA

BLM Arizona State Office
010 N Central Ave
Ste 800
Phoenix, AZ 85004

85004-230999



United States Department of the Interior
Bureau of Land Management
 DIV OF LANDS, MINRLS & ENERGY
 ONE N CENTRAL AVE
 PHOENIX, AZ 85004 -4427
 Phone: 602-417-9200

Receipt

No: 3728404

Transaction #: 3833671	
Date of Transaction: 12/23/2016	
CUSTOMER:	
DWL PROPERTIES LLC 1209 E COUNTY ROAD 16 E LOVELAND, CO 80537-8780 US	

LINE #	QTY	DESCRIPTION	REMARKS	UNIT PRICE	TOTAL
1	1.00	LOCATABLE MINERALS / MINING CLAIMS- NOT NEW-UNADJUD, ONE AUTH NO. ONLY / MINING CLAIM MONEY RECEIVED CASES: AMC438467/\$320.00	NOI (32) 2016	- n/a -	320.00
TOTAL:					\$320.00

PAYMENT INFORMATION					
1	AMOUNT:	320.00	POSTMARKED:	12/20/2016	
	TYPE:	CHECK	RECEIVED:	12/22/2016	
	CHECK NO:	1019			
	NAME:	DWL PROPERTIES LLC 1209 E COUNTY ROAD 16 E LOVELAND CO 80537-8780 US			

REMARKS

This receipt was generated by the automated BLM Collections and Billing System and is a paper representation of a portion of the official electronic record contained therein.

ENTERED
 DEC 27 2016

**DEPARTMENT OF THE INTERIOR
BUREAU OF LAND MANAGEMENT
MINING CLAIMS**

**MC Customer Information - With Serial No. and Claim Name
ACTIVE CLAIMS**

Admin State: AZ

Geo State: AZ

LORENZ DAVID
1209 E COUNTY ROAD 16 E
LOVELAND, CO 80537-8780

CUSTOMER ID: 2333956

<u>Serial No.</u>	<u>Claim Name/Number</u>	<u>Lead Serial No.</u>	<u>Disposition</u>
AMC414493	CACTUS QUEEN	AMC414489	ACTIVE
AMC414499	JEFFERSON	AMC414489	ACTIVE
AMC414501	LITTLE KIMBLE	AMC414489	ACTIVE
✓AMC415421	LION KING	AMC415416	ACTIVE
✓AMC415908	BLACK CAT	AMC415905	ACTIVE
✓AMC436621	ASPEN 1	AMC436621	ACTIVE
✓AMC436622	ASPEN 2	AMC436621	ACTIVE
✓AMC436623	ASPEN 3	AMC436621	ACTIVE
✓AMC436624	ASPEN 4	AMC436621	ACTIVE
✓AMC436625	ASPEN 5	AMC436621	ACTIVE
✓AMC436626	ASPEN 6	AMC436621	ACTIVE
✓AMC436627	ASPEN 7	AMC436621	ACTIVE
✓AMC436628	ASPEN 8	AMC436621	ACTIVE
✓AMC436629	ASPEN 9	AMC436621	ACTIVE

Number of ACTIVE cases: 14

**DEPARTMENT OF THE INTERIOR
BUREAU OF LAND MANAGEM. T
MINING CLAIMS**

**MC Customer Information - With Serial No. and Claim Name
ACTIVE CLAIMS**

Admin State: AZ

Geo State: AZ

**DWL PROPERTIES AZ LLC
18387 S WEAVER MOUNTAIN RD
PEEPLS VALLEY, AZ 86332-8655**

CUSTOMER ID: 2398625

<u>Serial No.</u>	<u>Claim Name/Number</u>	<u>Lead Serial No.</u>	<u>Disposition</u>
✓AMC438458	FUTURE #2	AMC438458	ACTIVE
✓AMC438505	4 QUEENS #1	AMC438505	ACTIVE
✓AMC438795	TIGER #2	AMC438795	ACTIVE
✓AMC438871	ARASTA #1	AMC438871	ACTIVE

Number of ACTIVE cases: 4

**DWL PROPERTIES LLC
1209 E COUNTY ROAD 16 E
LOVELAND, CO 80537-8780**

CUSTOMER ID: 2399249

<u>Serial No.</u>	<u>Claim Name/Number</u>	<u>Lead Serial No.</u>	<u>Disposition</u>
✓AMC438028	FUTURE #1	AMC438028	ACTIVE
✓AMC438467	BLIND INDIAN #1	AMC438467	ACTIVE
✓AMC438468	BLIND INDIAN #2	AMC438467	ACTIVE
✓AMC438469	BLIND INDIAN #3	AMC438467	ACTIVE
✓AMC438470	BLIND INDIAN #4	AMC438467	ACTIVE
✓AMC440214	SANDWICH #1	AMC440214	ACTIVE
✓AMC440215	SANDWICH #2	AMC440214	ACTIVE
✓AMC440216	SANDWICH #3	AMC440214	ACTIVE
✓AMC440217	SUNCLOUD #1	AMC440214	ACTIVE
✓AMC440218	SUNCLOUD #2	AMC440214	ACTIVE
✓AMC440219	SUNCLOUD #3	AMC440214	ACTIVE
✓AMC440220	SUNCLOUD #4	AMC440214	ACTIVE
✓AMC440221	SUNCLOUD #5	AMC440214	ACTIVE
✓AMC440222	SUNCLOUD #6	AMC440214	ACTIVE

Number of ACTIVE cases: 14

DEPARTMENT OF THE INTERIOR
BUREAU OF LAND MANAGEMENT
MINING CLAIMSMC Customer Information - With Serial No. and Last Assessment Code
ACTIVE CLAIMS

Admin State: AZ

Geo State: AZ

DWL PROPERTIES LLC
1209 E COUNTY ROAD 16 E
LOVELAND, CO 80537-8780

CUSTOMER ID: 2399249

<u>Serial No.</u>	<u>Claim Name/Number</u>	<u>Last Assmt Code</u>	<u>Last Assmt YR</u>	<u>Disposition</u>
AMC438028	FUTURE #1	782	2017	ACTIVE
AMC438467	BLIND INDIAN #1	782	2017	ACTIVE
AMC438468	BLIND INDIAN #2	782	2017	ACTIVE
AMC438469	BLIND INDIAN #3	782	2017	ACTIVE
AMC438470	BLIND INDIAN #4	782	2017	ACTIVE
AMC440214	SANDWICH #1	484	2017	ACTIVE
AMC440215	SANDWICH #2	484	2017	ACTIVE
AMC440216	SANDWICH #3	484	2017	ACTIVE
AMC440217	SUNCLOUD #1	484	2017	ACTIVE
AMC440218	SUNCLOUD #2	484	2017	ACTIVE
AMC440219	SUNCLOUD #3	484	2017	ACTIVE
AMC440220	SUNCLOUD #4	484	2017	ACTIVE
AMC440221	SUNCLOUD #5	484	2017	ACTIVE
AMC440222	SUNCLOUD #6	484	2017	ACTIVE

Number of ACTIVE cases: 14

DEPARTMENT OF THE INTERIOR
BUREAU OF LAND MANAGEMEM
MINING CLAIMSMC Customer Information - With Serial No. and Last Assessment Code
ACTIVE CLAIMS

Admin State: AZ

Geo State: AZ

LORENZ DAVID
1209 E COUNTY ROAD 16 E
LOVELAND, CO 80537-8780

CUSTOMER ID: 2333956

<u>Serial No.</u>	<u>Claim Name/Number</u>	<u>Last Assmt Code</u>	<u>Last Assmt YR</u>	<u>Disposition</u>
AMC414493	CACTUS QUEEN	782	2017	ACTIVE
AMC414499	JEFFERSON	782	2017	ACTIVE
AMC414501	LITTLE KIMBLE	782	2017	ACTIVE
AMC415421	LION KING	782	2017	ACTIVE
AMC415908	BLACK CAT	782	2017	ACTIVE
AMC436621	ASPEN 1	782	2017	ACTIVE
AMC436622	ASPEN 2	782	2017	ACTIVE
AMC436623	ASPEN 3	782	2017	ACTIVE
AMC436624	ASPEN 4	782	2017	ACTIVE
AMC436625	ASPEN 5	782	2017	ACTIVE
AMC436626	ASPEN 6	782	2017	ACTIVE
AMC436627	ASPEN 7	782	2017	ACTIVE
AMC436628	ASPEN 8	782	2017	ACTIVE
AMC436629	ASPEN 9	782	2017	ACTIVE

Number of ACTIVE cases: 14

Authorized Date01/23/2017

Instructions to Accounts AZ BLM REFUND TO DWL PROPERTIES LLC \$30.00 FOR
OVERPAYMENT ON AMC438467 RECEIPT #3728404. IO

Login ID7196

Entry Date01/23/2017

Total Amount\$30.00

Run Date: 09/08/16

Run Time: 12:27 PM

**DEPARTMENT OF THE INTERIOR
BUREAU OF LAND MANAGEMENT
MINING CLAIMS**

MC Maintenance Fees Paid Through the BLM Pay Portal

CBS Receipt: 3632565

Printed For Lead File # **AMC438458**

Agency Tracking ID: 1471366618

Assessment Year: 2017

Number of BLM Serial Nr: 8

Paid On: 08/16/2016

Total Amount Paid: \$1,240.00

Claim Name	BLM Serial No	Lead File No	Amount Paid
FUTURE #2	AMC438458	AMC438458	\$155.00
BLIND INDIAN #1	AMC438467	AMC438467	\$155.00
BLIND INDIAN #2	AMC438468	AMC438467	\$155.00
BLIND INDIAN #3	AMC438469	AMC438467	\$155.00
BLIND INDIAN #4	AMC438470	AMC438467	\$155.00
4 QUEENS #1	AMC438505	AMC438505	\$155.00
TIGER #2	AMC438795	AMC438795	\$155.00
ARASTA #1	AMC438871	AMC438871	\$155.00

**United States Department of the Interior
Bureau of Land Management
BUSINESS & SUPPORT SVCS DIV
ONE N CENTRAL AVE SUITE 800
PHOENIX, AZ 85004 -4427
Phone: (602) 417-9200**

Receipt

No: 3632565

Transaction #: 3736376	
Date of Transaction: 08/16/2016	
CUSTOMER:	
DAVID LORENZ 1209 ECR 16 E LOVELAND, CO 80537 US	

LINE #	QTY	DESCRIPTION	REMARKS	UNIT PRICE	TOTAL
1	1.00	LOCATABLE MINERALS / MINING CLAIMS- NOT NEW-UNADJUD, ONE AUTH NO. ONLY / MINING CLAIM MONEY RECEIVED CASES: AMC438795/\$1240.00		- n/a -	1240.00
TOTAL:					\$1,240.00

PAYMENT INFORMATION					
NOTE: Items will appear on credit card statement as "BLM O Mining Claim".					
1	AMOUNT:	1240.00	POSTMARKED:	N/A	
	TYPE:	CREDIT CARD	RECEIVED:	08/16/2016	
	NAME:	DAVID LORENZ 1209 ECR 16 E LOVELAND CO 80537 US			
	CARD NO:	XXXXXXXXXXXX4873	AUTH CODE:	04875D	
	NAME ON CARD:	DAVID LORENZ			
	EXPIRES:	04/2019			
	SIGNATURE:				

REMARKS

This receipt was generated by the automated BLM Collections and Billing System and is a paper representation of a portion of the official electronic record contained therein.

NOTICE!!

These documents have been scanned!

Do not place un-scanned documents beneath this notice!

Do not remove this notice from this file!

GPO Jacket No. 560-102
Print Order 61540
Rise Business Services, LLC
Job=AZ15 5/2/2019



Box Number= AZ15016



Claim Begin-End: AMC438458-AMC438458

5 Miscellaneous



AZ15016-7

AMC438349-AMC438982

AMC 438458

May 24, 2017

John Steen
PO Box 1507
Congress, AZ 85332

Bureau of Land Management
Arizona Office
One N. Central Ave
Box 55
Phoenix, AZ 85004

Re: Future #2 AMC438458

To Whom It May Concern:

Please find enclosed a map for lode mining claim in the following location Sec 14, Twn 7 North, Range 13 West. La Paz County doc #2016-01927 recorded 5/19/16, BLM # AMC43858, per your telephone request last week. Also find enclosed a check for \$10.00 for the amendment of claim BLM # AMC43858.

Please send recorded copies to:

John Steen
PO Box 1507
Congress, AZ 85332

If you have any further questions, please call me at 623-680-7447.

Thank you



John Steen

2017 MAY 30 PM 3:26
BLM ARIZONA

Original Amendment is
placed on top of the Original
Location Notice PB

438458

DEPARTMENT OF THE INTERIOR
BUREAU OF LAND MANAGEMENT
MINING CLAIMS

- FWD TO AGENT:
John Steen

Run Date/Time: 04/26/2017 06:55 AM

(LIVE) Serial Register Page

Page 1 of 1

01 05-10-1872;017STAT0091;30USC26,28,34

Case Type 384101: LODE CLAIM

Claim Name: FUTURE #2

Commodity :

Case Disposition: ACTIVE

Required Maintenance Fee: \$155.00

Total Acres
20.660

Serial Number
AMC438458
Lead File Number
AMC438458

MAIL UNDELIVERABLE AT
THIS ADDRESS... MAILING
RTS on 4/25/17
PB

Name & Address
DWL PROPERTIES AZ LLC 18387 S WEAVER MOUNTAIN RD PEEPLES VALLEY, AZ 86332-8655 CLAIMANT
OWNER

Mer Twp Rng Sec Quadrant District/Field Office County
14 0070N 0130W 014 SW, SE LAKE HAVASU FO LA PAZ

Act Date	Code	Action	Action Remarks	Receipt Number
05/12/2016	403	LOCATION DATE		
06/03/2016	395	RECORDATION NOTICE RECD	1	3578925
08/16/2016	782	MAINTENANCE FEE PAYMENT	2017;\$155	3632565
06/03/2016	484	LOCATION YEAR / MAINTENANCE	2016;\$155	3578925
12/22/2016	481	NOTICE OF INTENT TO HOLD	2016	3728404
04/18/2017	669	LAND STATUS CHECKED		
06/03/2016	501	ACCT ADV IN LEAD FILE	AMC438458;	
05/19/2016	404	COUNTY RECORDATION	2016-01927;	

Line Nr Remarks
0001 MUST AMEND-MEETS & BOUNDS DESC REQ; ADEQUATE MAP REQ

FORWARD TO JOHN STEEN P.O. BOX 1507 CONGRESS AZ 85332
I WILL SEE THAT OWNER GETS AMENDMENTS. DWL Properties
ARE SEASONAL AT PEEPLES VALLEY AZ.

2017 MAY 30 PM 3:26

5280 feet = 1 mile

2640 feet

1320 feet

1320 feet

2640 feet

NW 1/4
160 ACRES

W 1/2 NE 1/4
80 ACRES

E 1/2 NE 1/4
80 ACRES

2640 feet

SECTION
CENTER

5280 feet = 1 mile

1320 feet

NW 1/4 SW 1/4
40 ACRES

NE 1/4 SW 1/4
40 ACRES

W 1/2
NW 1/4
SE 1/4
20 ACRES

E 1/2
NW 1/4
SE 1/4
20 ACRES

N 1/2 NE 1/4 SE 1/4
20 ACRES

S 1/2 NE 1/4 SE 1/4
20 ACRES

660 feet

660 feet

1320 feet

SW 1/4 SW 1/4
40 ACRES

SE 1/4 SW 1/4
40 ACRES

NW 1/4
SW 1/4
SE 1/4
10 ACRES

NE 1/4
SW 1/4
SE 1/4
10 ACRES

NW 1/4
SE 1/4
SE 1/4
10 ACRES

NE 1/4
SE 1/4
SE 1/4
10 ACRES

SW 1/4
SW 1/4
SE 1/4
10 ACRES

SE 1/4
SW 1/4
SE 1/4
10 ACRES

SW 1/4
SE 1/4
SE 1/4
10 ACRES

SE 1/4
SE 1/4
SE 1/4
10 ACRES

660 feet

660 feet

1320 feet

1320 feet

660 feet

660 feet

660 feet

660 feet

Aliquot parts of one rectangular survey section

PHOTOCOPY

2017 MAY 30 P 3:27

PHOTOCOPY

United States Department of the Interior
Bureau of Land Management
 DIV OF LANDS, MINRLS & ENERGY
 ONE N CENTRAL AVE
 PHOENIX, AZ 85004 -4427
 Phone: 602-417-9200

Receipt

No: 3849577

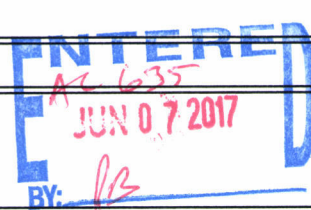
Transaction #: 3958174	
Date of Transaction: 05/31/2017	
CUSTOMER:	
JOHN STEEN PO BOX 1507 CONGRESS, AZ 85332-1507 US	

LINE #	QTY	DESCRIPTION	REMARKS	UNIT PRICE	TOTAL
1	1.00	LOCATABLE MINERALS / MINING CLAIMS- NOT NEW-UNADJUD, ONE AUTH NO. ONLY / MINING CLAIM MONEY RECEIVED CASES: AMC438458/\$10.00		- n/a -	10.00
TOTAL:					\$10.00

PAYMENT INFORMATION			
1	AMOUNT:	10.00	POSTMARKED: N/A
	TYPE:	CHECK	RECEIVED: 05/30/2017
	CHECK NO:	2890	
	NAME:	SILICA LLC PO BOX 1507 CONGRESS AZ 85332-1507 US	

REMARKS	

This receipt was generated by the automated BLM Collections and Billing System and is a paper representation of a portion of the official electronic record contained therein.

P.O. Box 1507
CONGRESS AZ
85332

RECEIVED
BLM AZ STATE OFFICE

2017 MAY 30 P 3:26

PHOENIX, ARIZONA

BLM - ARIZONA OFFICE
ONE N CENTRAL AVE
Box 55
PHOENIX, AZ 85004

0500494414 0041



P.O. Box 1507
Congress Az
85332

RECEIVED
BLM ARIZONA OFFICE
2017 MAY 30 P 3:26
PHOENIX, ARIZONA



BLM - ARIZONA OFFICE
ONE N CENTRAL AVE
Box 55
PHOENIX, AZ 85004

6500494414 0041



April 15, 2017

John Steen
PO Box 1507
Congress, AZ 85332

Bureau of Land Management
Arizona Office
One N. Central Ave
Box 55
Phoenix, AZ 85004

Re: Future #2 AMC438458

To Whom It May Concern:

Please find enclosed a map for lode mining claim in the following location Sec 14, Twn 7 North, Range 13 West. La Paz County doc #2016-01927 recorded 5/19/16, BLM # AMC43858, per your telephone request last week.

4 (AMC 438458)

If you have any further questions, please call me at 623-680-7447.

Thank you

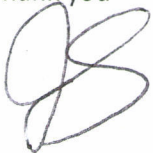

John Steen

4-19-17
623-680-7447
8:37A spoke to
John Steen about
the corrections to
his Map & LLD - There
are still errors so
he will submit an
Amendment. ps

PHOENIX, ARIZONA

2017 APR 17 P 3:40

RECEIVED

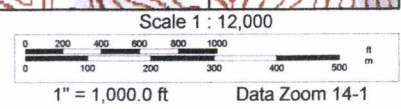
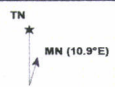
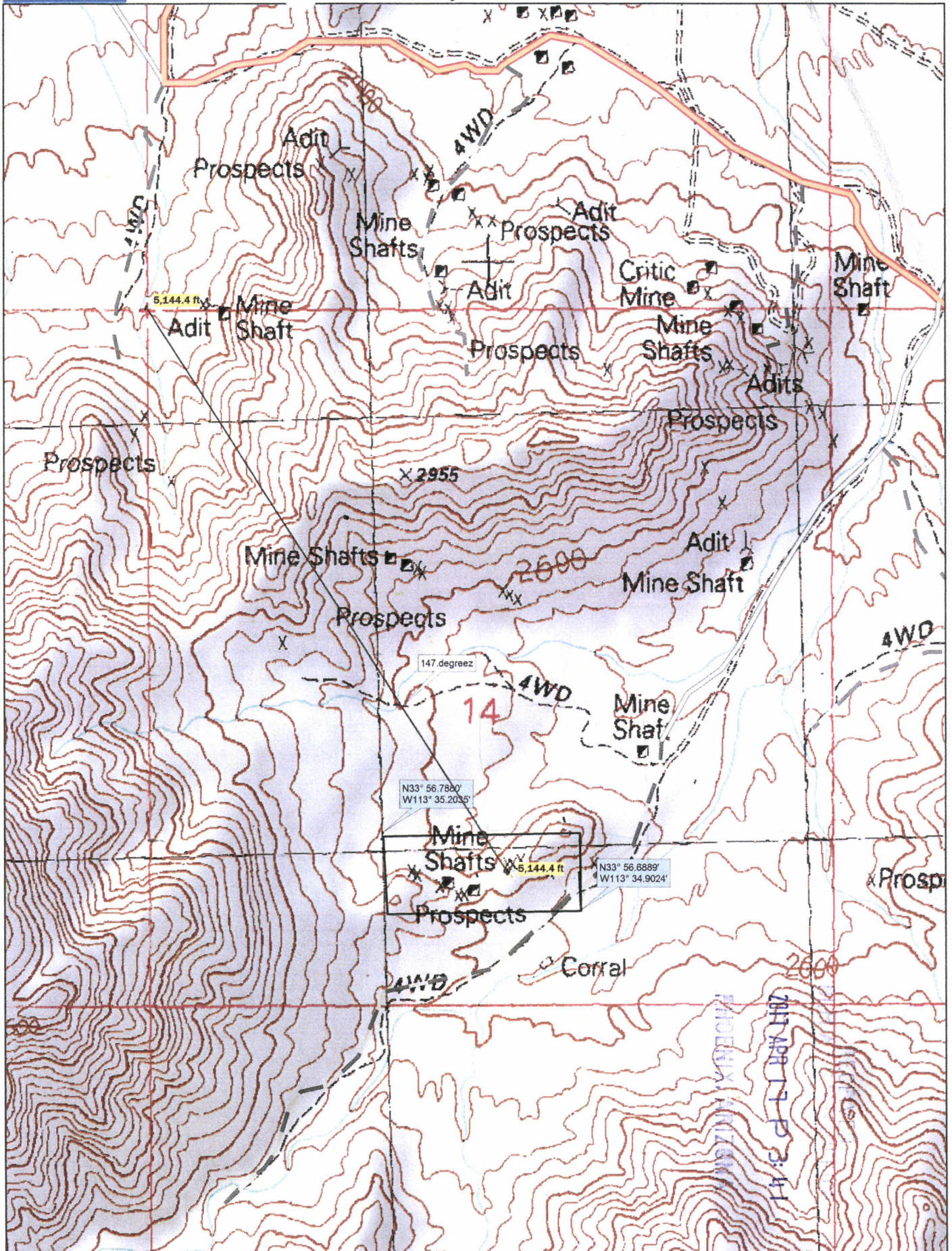

LOCATION NOTICE FOR LODE MINING CLAIM

Amendment BLM Serial # _____

NOTICE IS HEREBY GIVEN that the FUTURE #2
_____ lode mining claim has been located

by D.W.L. PROPERTIES, AZ, LLC whose current mailing
address is 18387 S. WEAVER MTN. RD
PEEPLER VALLEY AZ. 86332

BLM
Date
Stamp

The general course of this claim is EAST + WEST and it is situated in LA PAZ
County, Arizona. This claim is 1500 feet in length and 600 feet in width.

20 Total Claim Acreage. This claim runs from the location monument on which this location notice
is posted on the centerline of the claim approximately 744 feet in a EAST direction to the EAST
end line and 7500 feet in a WEST direction to the WEST end line. This claim is marked by six
monuments, one at each corner and one at the center of each end line of the claim.

The location monument on which this notice is posted is situated within Section 14, Township 7
N, Range 13 W, Gila Salt River Base and Meridian, Arizona and this claim encompasses portions
of the following quarter section(s), section(s), Township(s) and Range(s) SE 1/4 SE 1/4 OF SEC 14
SW 1/4 SW 1/4 OF SEC 14 T. 7N. R. 13W.

Gila Salt River Base and Meridian, Arizona.

The locality of this claim with reference to some natural object or permanent monument and additional information
(if any) concerning its locality are as follows: USGS SECTION CORNER MARKER FOR SECTION
14, 11, 12, 15 SOUTH Easterly 147° FOR 5,043 FT. TO LOC. MON. IN SE 1/4 OF
SEC. 14. The above information is shown on the attached map.

DATED AND POSTED on the ground this 12 day of May, 2016.

LOCATOR(s) AGENT

Print Name(s) JOHN STEEN

Signature(s) John Steen

Form MCF100
Revised July 2014

This form is available from the Arizona Geological Survey and may be reproduced.

ARIC438458

2017 APR 17 3:41
PHOENIX, ARIZONA
RECEIVED

MINING CLAIM MAP

Lode Placer ()
Millsite ()

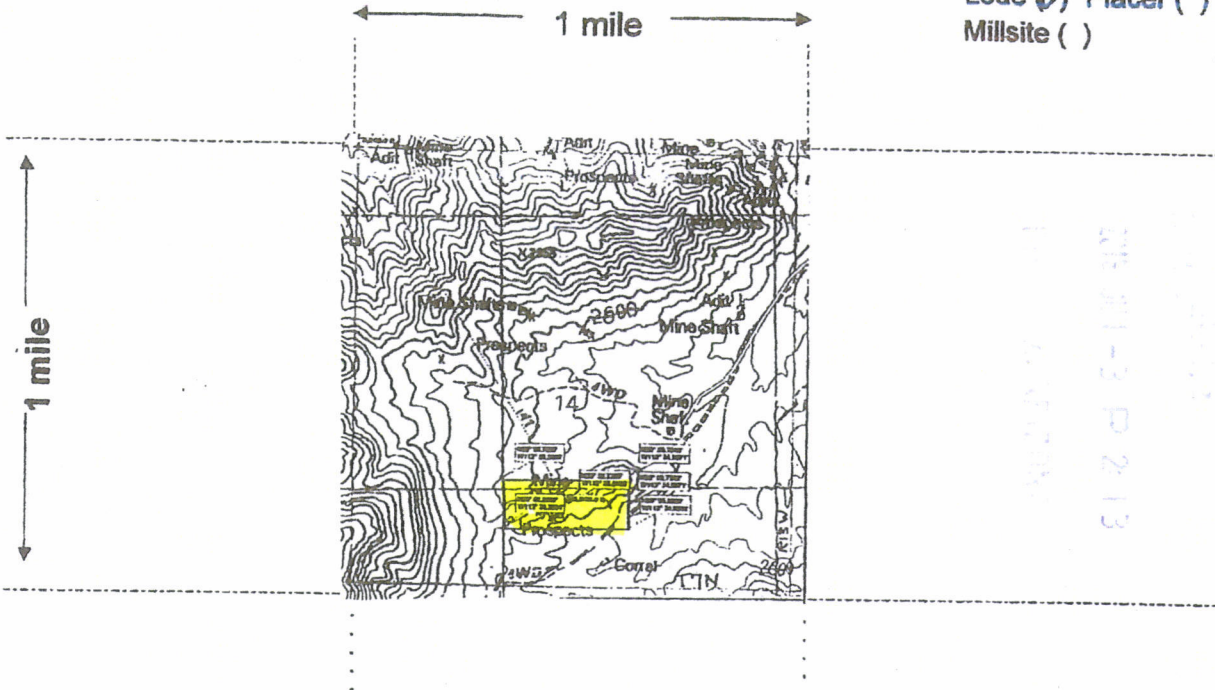

Scale: 1" = 2000 feet



1. The above map depicts the FUTURE #2 mining claim, which is located in Section (s) 14, Township 17 N, Range 13 W, Gila and Salt River Base and Meridian, LA PAZ County, Arizona. Total claim acreage is _____
2. The type of corner and location monuments used are as follows: Rx 2" WOOD POSTS PAINTED WHITE ON TOP A FOOT
3. The bearings and distances in degrees and feet between claim corners and to a public land survey monument are as depicted on the map.
4. If the claim is a placer or millsite claim with exterior limits conforming to legal subdivisions of the public survey, provide a legal description of the claim BENCH MARKER N.W. COR. SEC. 14. HEAD ING SE. 1/4 7 DEGREES 75.144.4 FT. TO LOC. MON. SE. SW. 1/4 SEC. 14 EXTENDING APPROX. 700' INTO SE. SW. 1/4 OF SEC. 14.

Form MCF100a
Revised July 2014

This form is available from the Arizona Geology Survey and may be reproduced.

AHC438458

2017 APR 17 PM 4:11
RECEIVED
BLM ARIZONA REGION

John Steen
P.O. Box 1507
Congress, Az 85332



PHOENIX, AZ

APR 15 2011

RECEIVED
BLM AZ STATE OFFICE

2011 APR 17 P 3:40

650726

PHOENIX, ARIZONA

BLM, Arizona Office
One N Central Ave
Box 55
Phoenix, AZ 85004

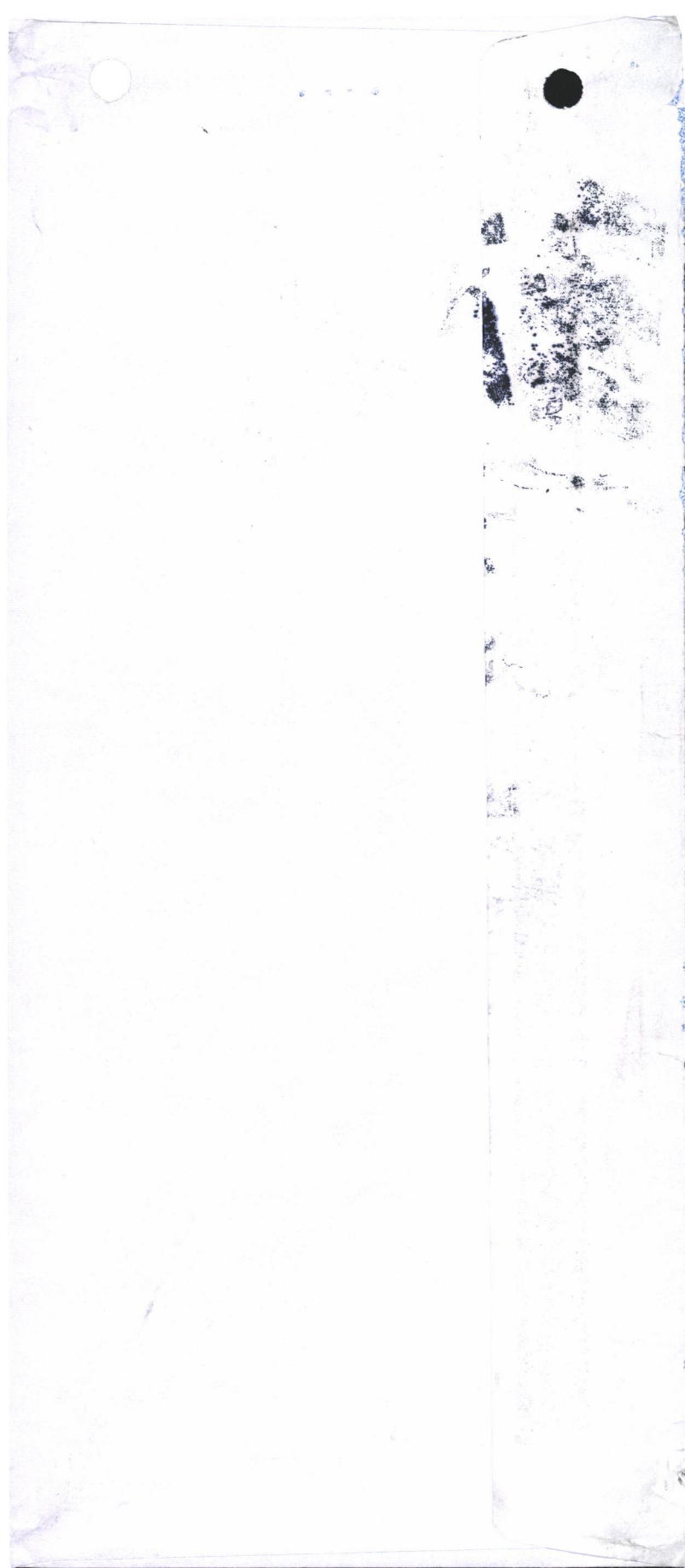

John Steen
P.O. Box 1507
Congress, Az 85332



PHOENIX, AZ

APR 15 2011

85006

RECEIVED
BLM AZ STATE OFFICE

APR 17 P 3:40

PHOENIX, ARIZONA

BLM, Arizona Office
One N Central Ave
Box 55
Phoenix, AZ 85004



Home > U.S. > Arizona > Peeples Valley

DWL PROPERTIES ARIZONA, LLC

Arizona Domestic L.L.C. - Updated 4/8/2016

[Write Review](#) [Upgrade](#) [Claim](#)

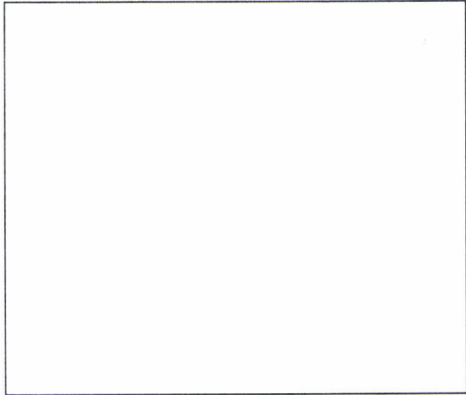

Dwl Properties Arizona, LLC is an Arizona Domestic L.L.C. filed on February 20, 2016 . The company's filing status is listed as Good Standing and its File Number is L20700242.

The Registered Agent on file for this company is David W Lorenz and is located at 18387 S Weaver Mountain Road, Peeples Valley, AZ 86332. The company's principal address is 18387 S Weaver Mountain Road, Peeples Valley, AZ 86332.

The company has 2 principals on record. The principals are Amy L Schmidt from Berthoud CO and David W Lorenz from Loveland CO.

Company Information

Company Name: DWL PROPERTIES ARIZONA, LLC
File Number: L20700242
Filing State: Arizona (AZ)
Filing Status: Good Standing
Filing Date: February 20, 2016
Company Age: 1 Year 2 Months
Registered Agent: David W Lorenz
18387 S Weaver Mountain Road
Peeples Valley, AZ 86332
Principal Address: 18387 S Weaver Mountain Road
Peeples Valley, AZ 86332

Verizon Official Site

Verizon

A Reliable Network Has Your Back. No Matter What. Better Matters.



Company Contacts

AMY L SCHMIDT

Member

Po Box 191
Berthoud, CO 80537

[View Phone Book Listings For Amy Schmidt In Colorado](#)

DAVID W LORENZ

Manager

1209 E Cnty Rd 16e
Loveland, CO 80537

[View Phone Book Listings For David Lorenz In Colorado](#)

DAVID W LORENZ

Member

1209 E Cnty Rd 16e
Loveland, CO 80537

[View Phone Book Listings For David Lorenz In Colorado](#)

AMC 438458

Court Records: 3 Sources Found

Records Updated Daily!

Truthfinder

- I WILL NOT use this information to stalk anyone
- I WILL NOT harass people whose criminal records appear on this site

[Review Court Records >>](#)

May 31, 2016, 2016

John Steen
PO Box 1507
Congress, AZ 85332

Bureau of Land Management
Arizona Office
One N. Central Ave
Box 55
Phoenix, AZ 85004

PHOENIX, ARIZONA

2016 JUN -3 P 2:13

RECEIVED
BLM
MAY 11 2016

To Whom It May Concern:

Please find enclosed a check in the amount of \$212.00 for the filing of a location notice for lode mining claim in the following location Sec 14, Twn 7 North, Range 13 West. La Paz County doc #2016-01927 recorded 5/19/16.

The fee breakdown is as follows:

- \$20 Processing Fee (filing fee)
- \$37 Location Fee
- \$155 Maintenance Fee

Total due per claim \$212

Please send stamped copy to:

John Steen
PO Box 1507
Congress, AZ 85332

If you have any questions, please call me at 623-680-7447.

Thank you

John Steen



AMC438458

NOTICE!!

These documents have been scanned!

Do not place un-scanned documents beneath this notice!

Do not remove this notice from this file!

GPO Jacket No. 560-102
Print Order 61540
Rise Business Services, LLC
Job=AZ15 5/2/2019



Box Number= AZ15016



Claim Begin-End: AMC438458-AMC438458

6 Location Notices-Amendments and Supporting Documents



AZ15016-7 AMC438349-AMC438982

MINING CLAIM STATUS REPORT

Data Entered: 8 Jun 16

MTP Checked By: _____
GEO Checked By: _____

LEAD SERIAL NUMBER: AMC 438458 thru AMC _____

NUMBER OF CLAIMS & TYPE:

CHARGES:

1 LODE
____ PLACER
____ ASSOCIATION PLACER
____ MILL SITE
____ TUNNEL SITE

Location Fee @ \$37 = \$ 37.00
Processing Fee @ \$20 = \$ 20.00
Maintenance Fee @ \$155 = \$ 155.00
Add'l Maint Fee for Assoc Placer = \$ _____
SUBTOTAL \$ 212.00

TOTAL ACREAGE: N/A Per Claim
(Placer Only)

Other Fees \$ _____
Other Fees \$ _____

NUMBER OF LOCATORS: 1

TOTAL \$ 212.00

DOCUMENTS RECEIVED VIA : Over-the-Counter [] Mail [] **TIMELY FILED:** Yes [] No []

LEGAL DESCRIPTION: T 7N R 13W SEC 14
T _____ R _____ SEC _____
T _____ R _____ SEC _____
T _____ R _____ SEC _____
T _____ R _____ SEC _____

BLM [] FOREST SERVICE [] _____ SUBJ TO PL 359: Yes [] No []
WILDERNESS AREA [] _____

SPLIT ESTATE: N/A [] SX [] PX [] OTHER [] _____
SRHA [] Was proper Notice filed if located on SHRA Land? Yes [] No []

RECONVEYED MINERALS ON BLM LAND REQUIRE OPENING ORDER FROM 1944 TO 1993:
Open to Entry On _____ N/A []

COMMENTS/STATUS: VOID [] PARTIALLY VOID [] PVT MINERALS [] WITHDRAWN LANDS []
OTHER [] Open to Entry 12/15/1947

[] Claimant acknowledges that portions of the following claim(s) site(s) may be void or voidable.

Printed Name of Claimant _____ Signature of Claimant _____

*****FINAL ADJUDICATION*****

DATE 4-18-17 INITIALS JB

AMC 438458

**DEPARTMENT OF THE INTERIOR
BUREAU OF LAND MANAGEMENT
MINING CLAIMS**

Run Date/Time: 06/07/2017 12:08 PM

(LIVE) Serial Register Page

Page 1 of 1

01 05-10-1872;017STAT0091;30USC26,28,34

**Total Acres
20.660**

Serial Number

AMC438458

Case Type 384101: LODE CLAIM

Lead File Number

AMC438458

Claim Name: FUTURE #2

Commodity :

Case Disposition: ACTIVE

Required Maintenance Fee: \$155.00

Name & Address

Int Rel

DWL PROPERTIES AZ LLC 18387 S WEAVER MOUNTAIN RD PEEPLES VALLEY, AZ 86332-8655 CLAIMANT

Mer Twp	Rng	Sec	Quadrant	District/Field Office	County
14	0070N	0130W	014 SW,SE	LAKE HAVASU FO	LA PAZ

Act Date	Code	Action	Action Remarks	Receipt Number
05/12/2016	403	LOCATION DATE		
06/03/2016	395	RECORDATION NOTICE RECD	1	3578925
08/16/2016	782	MAINTENANCE FEE PAYMENT	2017;\$155	3632565
06/03/2016	484	LOCATION YEAR / MAINTENANCE	2016;\$155	3578925
12/22/2016	481	NOTICE OF INTENT TO HOLD	2016	3728404
05/30/2017	392	MONIES RECEIVED	\$10.00;1	3849577
05/30/2017	635	AMENDED LOCATION FILED	LLD & MAP	3849577
04/18/2017	669	LAND STATUS CHECKED		
06/03/2016	501	ACCT ADV IN LEAD FILE	AMC438458;	
05/19/2016	404	COUNTY RECORDATION	2016-01927;	

Line Nr Remarks

LOCATION NOTICE FOR LODE MINING CLAIM

Amendment BLM Serial # _____

NOTICE IS HEREBY GIVEN that the FUTURE #2
_____ lode mining claim has been located
by DWL PROPERTIES AZ LLC whose current mailing
address is 18387 S. WEAVER MTN. RD.
PEEPLERS VALLEY AZ. 86332

BLM
Date
Stamp
2017 MAY 30 P 3: 27
BLM ARIZONA

The general course of this claim is EAST + WEST and it is situated in LA PAZ

County, Arizona. This claim is 1500 feet in length and 600 feet in width.

20 Total Claim Acreage. This claim runs from the location monument on which this location notice
is posted on the centerline of the claim approximately 991 feet in a W direction to the W
end line and 1500 feet in a E direction to the E end line. This claim is marked by six
monuments, one at each corner and one at the center of each end line of the claim.

The location monument on which this notice is posted is situated within Section 14, Township 7
N, Range 13 W, Gila Salt River Base and Meridian, Arizona and this claim encompasses portions
of the following quarter section(s), section(s), Township(s) and Range(s) SW 1/4 OF SE 1/4 OF SEC.
14. EXTENDING INTO SE 1/4 OF SW 1/4 OF SEC. 14

Gila Salt River Base and Meridian, Arizona.

The locality of this claim with reference to some natural object or permanent monument and additional information
(if any) concerning its locality are as follows: SE. COR. OF SEC. 14 HEADING N.W.
292.1° DEGREE'S FOR 2661.7 FT. TO LOC. MON. FUTURE #2

_____ The above information is shown on the attached map.

DATED AND POSTED on the ground this 12 day of MAY, 2016.

LOCATOR(s) AGENT

Print Name(s) JOHN STEEN

Signature(s) John Steen

AMC 438458

Form MCF100
Revised July 2014

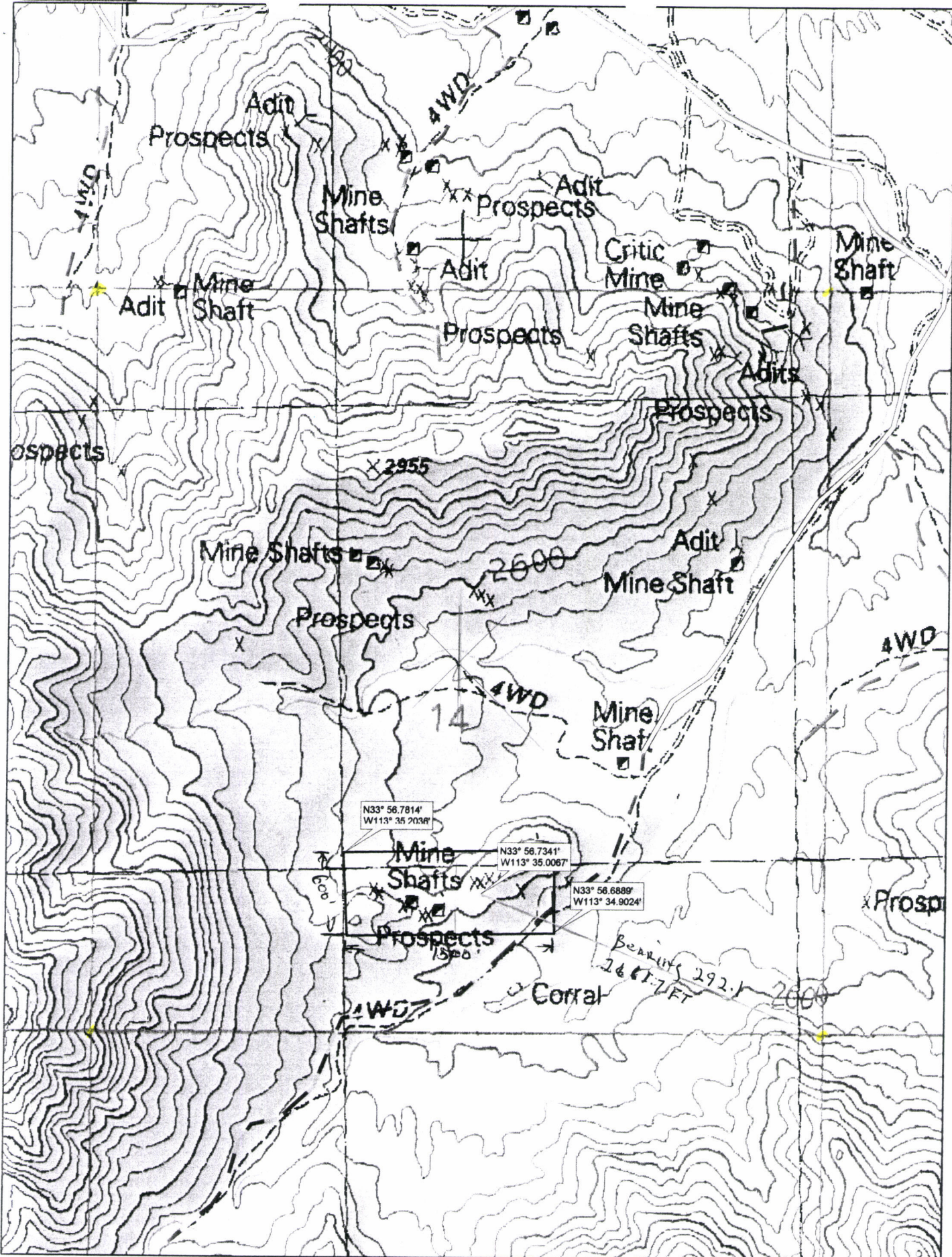

Data use subject to license.
 © 2006 DeLorme. Topo USA® 6.0.
 www.delorme.com

T.7N. R.13W.
 SEC.14

TN
 MN (10.9°E)

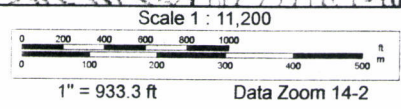

old mining camp

exose

future

end v

nw.cor

ne.cor

loc.mon.futer#2

sw.cor

se.cor

© 2016 Google

Goog

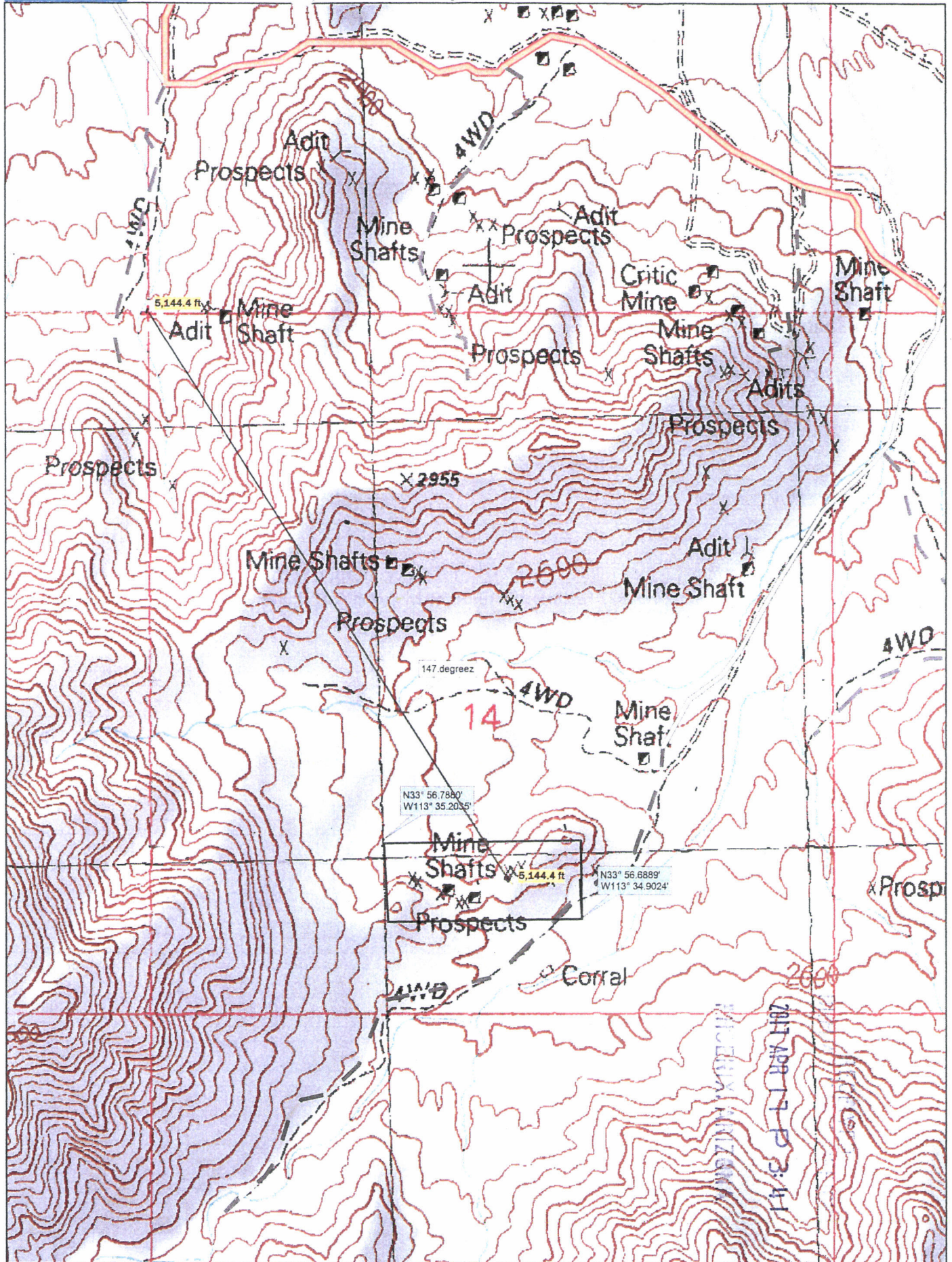

Data use subject to license.

© 2006 DeLorme. Topo USA® 6.0.

www.delorme.com

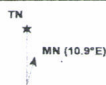

Scale 1 : 12,000

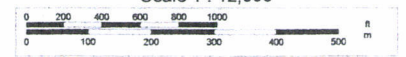

1" = 1,000.0 ft

Data Zoom 14-1

original

Needs better
description; hard
to see claim
on map.

LOCATION NOTICE FOR LODE MINING CLAIM

Amendment BLM Serial # _____

NOTICE IS HEREBY GIVEN that the FUTURE #2
_____ lode mining claim has been located

by D.W.L. PROPERTIES, OZ. LLC whose current mailing
address is 18387 S. WEAVER MTN. RD
PEEPLER VALLEY AZ. 86332

RECEIVED
BLM
Date
Stamp
PHOENIX, ARIZONA
2016 JUN -3 P 2:13

The general course of this claim is EAST + WEST and it is situated in LA PAZ
County, Arizona. This claim is 1500 feet in length and 600 feet in width.

20 Total Claim Acreage. This claim runs from the location monument on which this location notice
is posted on the centerline of the claim approximately 744 feet in a EAST direction to the EAST
end line and 7500 feet in a WEST direction to the WEST end line. This claim is marked by six
monuments, one at each corner and one at the center of each end line of the claim.

The location monument on which this notice is posted is situated within Section 14, Township 7
N, Range 13 W, Gila Salt River Base and Meridian, Arizona and this claim encompasses portions
of the following quarter section(s), section(s), Township(s) and Range(s) SE 1/4 SE 1/4 OF SEC 14
SW 1/4 SW 1/4 OF SEC 14 T. 7N R. 13W.

Gila Salt River Base and Meridian, Arizona.

The locality of this claim with reference to some natural object or permanent monument and additional information
(if any) concerning its locality are as follows: USGS SECTION CORNER MARKER FOR SECTION
14, 11, 12, 15 SOUTH Easterly 147° FOR 5043 FT. TO LOC. MON. IN SE 1/4 OF
SEC. 14.

The above information is shown on the attached map.

DATED AND POSTED on the ground this 12 day of May, 2016.

LOCATOR(s) AGENT

Print Name(s) JOHN STEEN

Signature(s) John Steen

ANCI438458

MINING CLAIM MAP

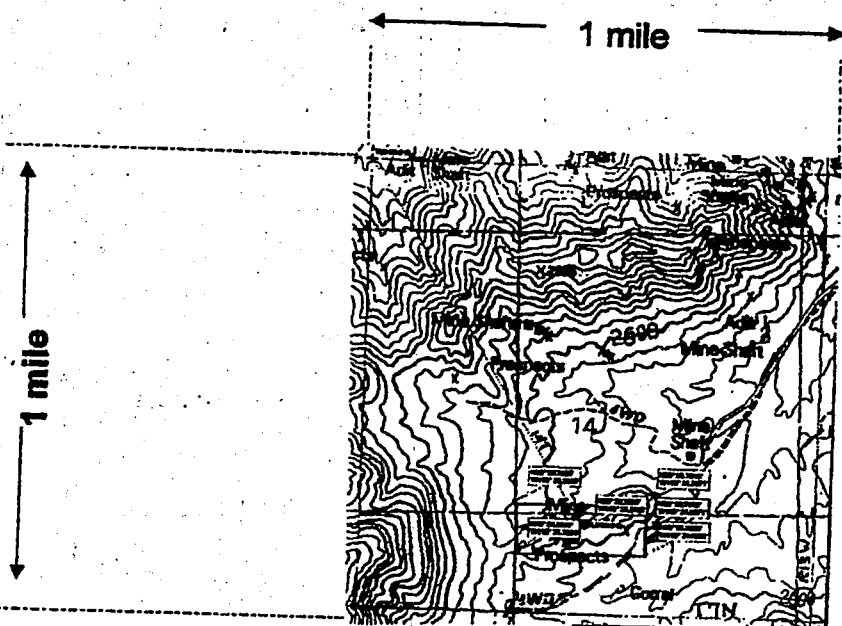

Lode Placer ()
 Millsite ()

RECEIVED
 BLM ARIZONA OFFICE
 2016 JUN -3 P 2:13
 PHOENIX, ARIZONA

AMC438458

Scale: 1" = 2000 feet



1. The above map depicts the FUTURE # 2 mining claim, which is located in Section (s) 14, Township 17 N, Range 13 W, Gila and Salt River Base and Meridian, LA PAZ County, Arizona. Total claim acreage is _____
2. The type of corner and location monuments used are as follows: 2x2" WOOD POSTS PAINTED WHITE ON TOP A FOOT
3. The bearings and distances in degrees and feet between claim corners and to a public land survey monument are as depicted on the map.
4. If the claim is a placer or millsite claim with exterior limits conforming to legal subdivisions of the public survey, provide a legal description of the claim _____

Form MCF100a
 Revised July 2014

This form is available from the Arizona Geology Survey and may be reproduced.

original

LOCATION NOTICE FOR LODE MINING CLAIM

Amendment BLM Serial # _____

NOTICE IS HEREBY GIVEN that the FUTURE #2 lode mining claim has been located

by D.W.L. PROPERTIES, AZ, LLC whose current mailing address is 18387 S. WEAVER MTN. RD
PEEPLERS VALLEY AZ. 86332

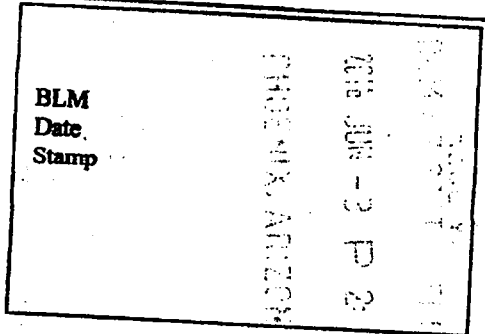

The general course of this claim is EAST + WEST and it is situated in LA PAZ County, Arizona. This claim is 1500 feet in length and 600 feet in width.

20 Total Claim Acreage. This claim runs from the location monument on which this location notice is posted on the centerline of the claim approximately 744 feet in a EAST direction to the EAST end line and 7500 feet in a WEST direction to the WEST end line. This claim is marked by six monuments, one at each corner and one at the center of each end line of the claim.

The location monument on which this notice is posted is situated within Section 14, Township 7 N, Range 13 W, Gila Salt River Base and Meridian, Arizona and this claim encompasses portions of the following quarter section(s), section(s), Township(s) and Range(s) SE 1/4 SE 1/4 OF SEC 14
SW 1/4 SW 1/4 OF SEC 14 T. 7N. R. 13W.
Gila Salt River Base and Meridian, Arizona.

The locality of this claim with reference to some natural object or permanent monument and additional information (if any) concerning its locality are as follows: USGS SECTION CORNER MARKER FOR SECTION
14, 11, 12, 15 SOUTH EASTERLY 147° FOR 5,043 FT. TO LOC. MON. IN SE 1/4 OF
SEC. 14.

The above information is shown on the attached map.
DATED AND POSTED on the ground this 12 day of May, 2016.

LOCATOR(s) AGENT

Print Name(s) JOHN STEEN

Signature(s) John Steen

**DEPARTMENT OF THE INTERIOR
BUREAU OF LAND MANAGEMENT
MINING CLAIMS**

Run Date/Time: 06/08/2016 12:40 PM

(LIVE) Serial Register Page

Page 1 of 1

01 05-10-1872;017STAT0091;30USC26,28,34

**Total Acres
20.660**

**Serial Number
AMC438458
Lead File Number
AMC438458**

Case Type 384101: LODE CLAIM

Claim Name: FUTURE #2

Commodity :

Case Disposition: ACTIVE

Required Maintenance Fee: \$155.00

Name & Address

Int Rel

DWL PROPERTIES AZ LLC 18387 S WEAVER MOUNTAIN RD PEEPLES VALLEY, AZ 86332-8655 CLAIMANT

Mer Twp	Rng	Sec	Quadrant	District/Field Office	County
14	0070N	0130W	014 SW, SE	LAKE HAVASU FO	LA PAZ

Act Date	Code	Action	Action Remarks	Receipt Number
05/12/2016	403	LOCATION DATE		
06/03/2016	395	RECORDATION NOTICE RECD	1	3578925
06/03/2016	484	LOCATION YEAR / MAINTENANCE 2016;	\$155	3578925
06/03/2016	501	ACCT ADV IN LEAD FILE	AMC438458;	
05/19/2016	404	COUNTY RECORDATION	2016-01927;	

Line Nr Remarks

TOWNSHIP 7 NORTH RANGE 13 WEST OF THE GILA AND SALT RIVER MERIDIAN, ARIZONA

LA PAZ COUNTY
LAKE HAVASU FIELD OFFICE

STATUS OF PUBLIC DOMAIN
LAND AND MINERAL TITLES

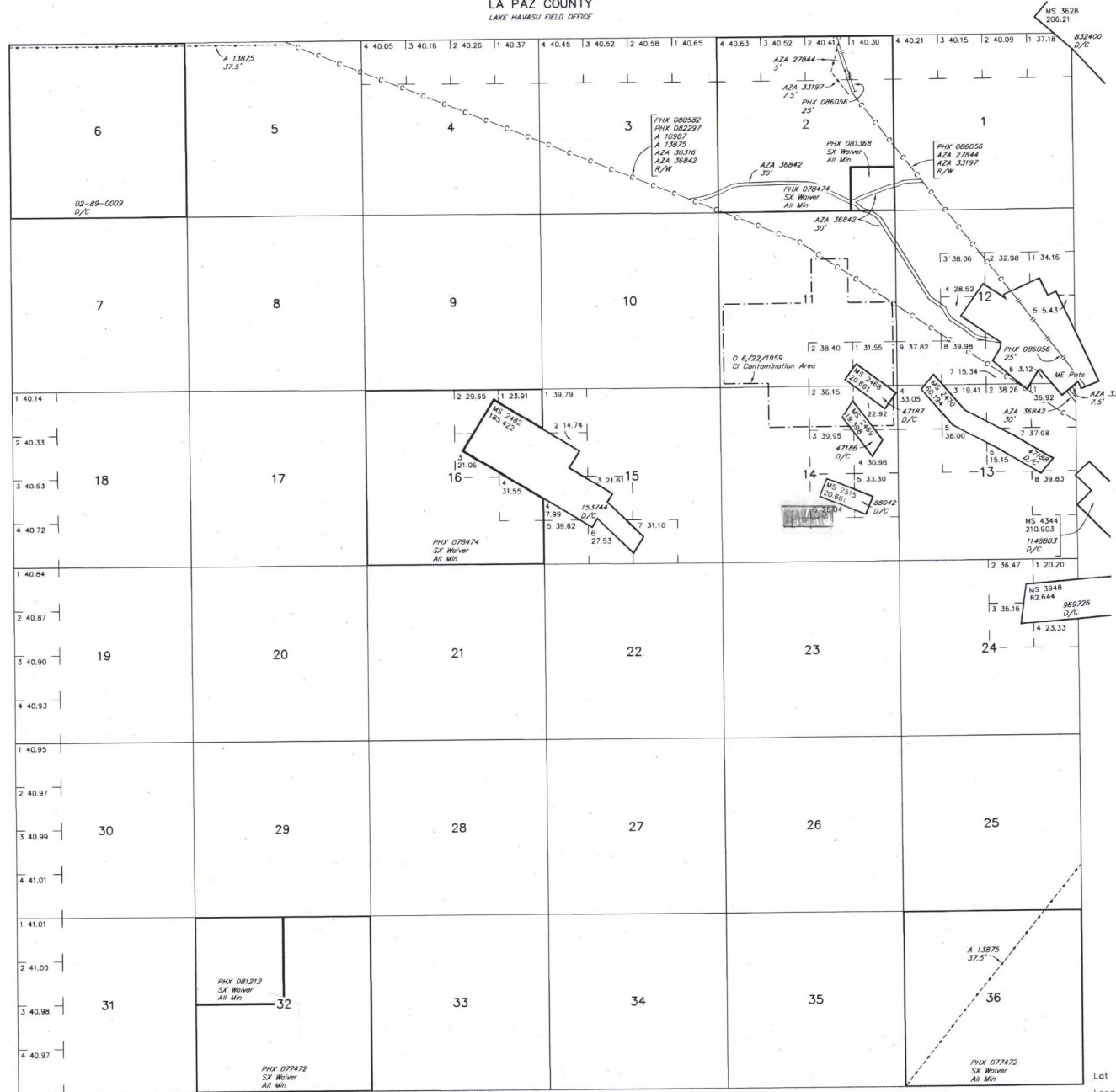

INDEX TO SEGREGATED TRACTS					
RESURVEY TRACT NO	ORIGINAL SURVEY				SUBDIVISION
	T	R	SEC		

FOR ORDERS AFFECTING DISPOSAL OR USE OF UNIDENTIFIED LANDS WITHDRAWN FOR CLASSIFICATION, MINERALS, WATER AND/OR OTHER PUBLIC PURPOSES, REFER TO INDEX OF MISCELLANEOUS DOCUMENTS.

MS 369 NE
370 NW
371 SE

CURRENT TO		LT	GSR Mer
3-28-2016	ACAD		T 7 N R 13 W

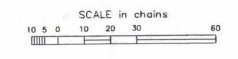

WARNING STATEMENT
This plot is the Bureau's Record of Title, and should be used only as a graphic display of the township survey data. Records hereon do not reflect title changes which may have been effected by lateral movements of rivers or other bodies of water. Refer to the cadastral surveys for official survey information.

Lat 33°53'53"N
Long 113°33'24"W

TOWNSHIP 07 NORTH RANGE 13 WEST OF THE GILA & SALT RIVER MERIDIAN, ARIZONA

SECS	SUBDIVISION																Acres	Kind of Entry or Purpose	Serial Number or Order Number	Action Date	Remarks		
	NE 1/4				NW 1/4				SW 1/4				SE 1/4									Lots	Other Description
	NE	NW	SW	SE	NE	NW	SW	SE	NE	NW	SW	SE	NE	NW	SW	SE							
	For orders affecting disposal or use of unidentified lands withdrawn for classification, minerals, water, and/or other public purposes, and Indian treaties, refer to Index to Miscellaneous Documents																						
																	MS 2470,	60.194	PATENT / ME	47188	7/1/1908	MC 416;	
																	MS 2468,	20.66	PATENT / ME	47187	7/1/1908	MC 415;	
																	MS 2469,	19.398	PATENT / ME	47186	7/1/1908	MC 414;	
14																							
23																	MS 2515	20.661	PATENT / ME	88042	11/8/1909		
																	ALL SECS 2, 16, 32, 36;		STATE GRANT	ACT OF CONGRESS	6/20/1910	TITLE TO STATE TO FIX ON APPROVAL OF SURVEY; SUBJECT TO PRIOR RIGHTS;	
																	MS 2482,	185.422	PATENT / ME	153744	9/22/1910		
12																							
13																	MS 3529,	16.829	PATENT / ME	770511	8/30/1920	7N 12W;	
12																							
13																	MS 3530,	35.114	PATENT / ME	772927	9/10/1920		
12																	MS 3631,	86.01	PATENT / ME	832399	11/15/1921	7N 12W;	
1																	MS 3628,	206.21	PATENT / ME	832400	11/15/1921	7N 12W;	
24																	MS 3948,	82.644	PATENT / ME	969726	11/20/1925	7N 12W;	
																	ALL SECS 2, 16, 32, 36;		STATE GRANT	ACT OF CONGRESS	1/25/1927	EXTENDS ACT OF 6/20/1910 TO MINERAL LANDS; SUBJECT TO PRIOR RIGHTS;	
12																	MS 3984,	42.947	PATENT / ME	1024661	3/20/1929		
32	X	X	X	X					X	X	X	X	X	X	X	X		480.00					
36																	ALL;	640.00	WAIVER / SX	PHX-077472	6/1/1942	8S 16E;	
2																							
3																							
4																							
5																							
11																							
12																							
13																	M&B; SUBDIV UNDEF;		RW TRANSMISSION LINE	PHX-080582	7/20/1942	PERPETUAL; 11N 18W;	
2	X	X	X	X	X	X	X	X	X	X	X	X	X	X	X	X		600.00					
16																	ALL;	640.00	WAIVER / SX	PHX-078474	8/25/1942	8S 16E;	
1																	ALL;						

TOWNSHIP 07 NORTH RANGE 13 WEST OF THE GILA & SALT RIVER MERIDIAN, ARIZONA

SECS	SUBDIVISION																Acres	Kind of Entry or Purpose	Serial Number or Order Number	Action Date	Remarks			
	NE 1/4				NW 1/4				SW 1/4				SE 1/4									Lots	Other Description	
	NE	NW	SW	SE	NE	NW	SW	SE	NE	NW	SW	SE	NE	NW	SW	SE								
	For orders affecting disposal or use of unidentified lands withdrawn for classification, minerals, water, and/or other public purposes, and Indian treaties, refer to Index to Miscellaneous Documents																							
2																								
12																			M&B; SUBDIV UNDEF;	R/W OG PIPELINE	PHX-086056	10/31/1949	PERPETUAL; PROOF OF CONSTRUCTION 2/19/1953; 2N 12W;	
2																								
3																								
4																								
5																								
11																								
12																								
13																			M&B; SUBDIV UNDEF;	R/W TRANSMISSION LINE	PHX-082297	2/2/1950	PERPETUAL; AMENDED 9/21/1972; 11N 18W;	
2																X			40.00	WAIVER / SX	PHX-081368	3/16/1950	7N 11W;	
25																								
26																								
36																			M&B; SUBDIV UNDEF;	R/W TRANSMISSION LINE	AR-01881	8/8/1951	TO TERM 9/15/2005; PART REL 1/15/1962; 6N 12W; CASE CLOSED 9/19/2005;	
13																			MS 4344;	210.903	PATENT / ME	1148803	1/4/1955	7N 12W;
11			X						X	X	X	X	X	X	X	X								
14	X	X																				6/22/1959	CLASSIFIED AS UNSUITABLE FOR DISPOSAL UNDER THE PUBLIC LAND LAWS; OTHER TPS: 7N 14W, 7N 15W, 7N 16W, 7N 18W, 8N 13W, 8N 14W, 8N 15W, 8N 16W, 9N 14W, 2S 19W, 3S 16W, 3S 17W, 4S 16W, 4S 17W;	
1												X												
2	X	X	X	X											X	X	X	X						
12			X		X	X	X	X							X	X	X	X		LESS PATENTED MINING CLAIMS;				
13	X																		6N 12W;		R/W TRANSMISSION LINE	AR-033080	11/29/1963	PREPERMIT; APPVD 12/9/1964; TERM 9/15/2005; CASE CLOSED 9/19/2005; REF AZA-33197, 9/15/2005;
4			X	X					X	X	X	X	X	X	X	X		1-4						
5																								
6																			ALL; 8N 13W;	1920.84	LEASE / OG	A-151	9/21/1966	EFF 10/1/1966; TERM 10/1/1968; SUBJ TO APLN 10/21/1968;
ENTIRE TOWNSHIP																								
																			1N 13W;		O PROPOSED CL FOR MULTIPLE USE MANAGEMENT	A-1099	7/21/1967	SEGREGATES THE PUBLIC LANDS FROM APPROPRIATION UNDER AGRICULTURAL LAND LAWS, PS, SX, PUB IN FR 7/27/1967, O CL 10/17/1967, PUB IN FR 10/23/1967, CL TERM 10/7/1981;
3			X	X					X	X	X	X	X	X	X	X		1-4		642.20	LEASE / OG	A-2822	9/30/1968	EFF 10/1/1968; TERM 10/1/1969; SUBJ TO APLN 10/20/1969;
25															X		X							

TOWNSHIP 07 NORTH RANGE 13 WEST OF THE GILA & SALT RIVER MERIDIAN, ARIZONA

SECS	SUBDIVISION																Acres	Kind of Entry or Purpose	Serial Number of Order Number	Action Date	Remarks		
	NE 1/4				NW 1/4				SW 1/4				SE 1/4									Lots	Other Description
	NE	NW	SW	SE	NE	NW	SW	SE	NE	NW	SW	SE	NE	NW	SW	SE							
For orders affecting disposal or use of unidentified lands withdrawn for classification, minerals, water, and/or other public purposes, and Indian treaties, refer to Index to Miscellaneous Documents																							
35																X							
36	X	X	X					X	X	X	X	X						7N 12W;	R/W HARCUVAR-LITTLE HARQUAHALA TRANSMISSION LINE	A-13875	2/20/1981	PERPETUAL;	
2											X												
3								X	X		X				X	X							
4			X			X	X							X	X		4						
5	X	X			X	X																	
6	X	X			X	X																	
10	X																						
11		X	X	X	X	X								X									
12										X							4, 7-9						
13																	1, 2	7N 12W;	R/W HARCUVAR-BOUSE HILLS TRANSMISSION LINE	A-13875	2/20/1981	PERPETUAL;	
1		X	X		X	X	X	X	X	X	X	X	X	X	X	X	2-4						
2		X	X		X	X	X	X	X	X	X	X	X	X	X	X	1-4						
3		X	X		X	X	X	X	X	X	X	X	X	X	X	X	1-4						
4		X	X		X	X	X	X	X	X	X	X	X	X	X	X	1-4	2525.35	LEASE / OG	A-13663	3/23/1981	EFF 4/1/1981; TERM 4/2/1982; OG SIM JUL 1982;	
5																		ALL;					
6																		ALL;					
7																		ALL;					
8																		2560.00	LEASE / OG	A-13664	3/23/1981	EFF 4/1/1981; TERM 4/2/1982; OG SIM JUL 1982;	
9																		ALL;					
10																		ALL;					
11	X	X		X	X	X	X	X															
12	X	X			X	X	X			X													
13					X		X	X	X							X	8						
15	X	X	X	X	X			X					X	X	X			2439.83	LEASE / OG	A-13665	3/23/1981	EFF 4/1/1981; TERM 4/2/1982; OG SIM JUL 1982;	
16					X	X	X	X	X	X	X	X		X	X	X							
17																		ALL;					
18	X	X	X	X	X	X			X	X	X	X	X	X	X	X	1-4						

TOWNSHIP 07 NORTH RANGE 13 WEST OF THE GILA & SALT RIVER MERIDIAN, ARIZONA

SECS	SUBDIVISION																Acres	Kind of Entry or Purpose	Serial Number of Order Number	Action Date	Remarks		
	NE 1/4				NW 1/4				SW 1/4				SE 1/4									Lots	Other Description
	NE	NW	SW	SE	NE	NW	SW	SE	NE	NW	SW	SE	NE	NW	SW	SE							
For orders affecting disposal or use of unidentified lands withdrawn for classification, minerals, water, and/or other public purposes, and Indian treaties, refer to Index to Miscellaneous Documents																							
19	X	X	X	X					X	X			X	X	X	X	1-4		2365.26	LEASE / OG	A-13666	3/23/1981	EFF 4/1/1981, TERM 4/2/1982, OG SIM JUL 1982;
20																						ALL;	
21																						ALL;	
22																						ALL;	
23																		2560.00	LEASE / OG	A-13667	3/23/1981	EFF 4/1/1981; TERM 4/2/1982; OG SIM JUL 1982;	
24					X	X	X	X	X	X	X	X	X	X	X	X							
25																						ALL;	
26																						ALL;	
27																		2400.00	LEASE / OG	A-13668	3/23/1981	EFF 4/1/1981; TERM 4/2/1982; OG SIM JUL 1982;	
28																						ALL;	
29																						ALL;	
30	X	X	X	X					X	X			X	X	X	X	1-4						
31	X	X	X	X					X	X			X	X	X	X	1-4		2567.88	LEASE / OG	A-13669	3/23/1981	EFF 4/1/1981; TERM 4/2/1982; OG SIM JUL 1982;
32																						ALL;	
33																						ALL;	
34																		1920.00	LEASE / OG	A-13670	3/23/1981	EFF 4/1/1981; TERM 4/2/1982; OG SIM JUL 1982;	
35																						ALL;	
36																		1280.00	LEASE / OG	A-13671	3/23/1981	EFF 4/1/1981; TERM 4/2/1982; OG SIM JUL 1982;	
12																	1-9						
13																	1-4	7N 12W;	363.04	LEASE / OG	A-14047	4/6/1981	EFF 5/1/1981; TERM 5/3/1982; OG SIM JUL 1982; OG SIM SEP 1982; OG SIM PART OCT 1984, CASE CLOSED 2/6/1992;
2											X												
3									X	X			X			X							
4			X	X			X	X					X				4						
5	X	X																					
11		X	X	X	X	X							X										
12									X								4, 7, 8						
13																	1, 2	1N 4W;		R/W TRANSMISSION LINE	A-10987	10/28/1981	PERPETUAL; RECL;
24					X	X	X	X	X	X	X	X	X	X	X	X							
25																						ALL;	

TOWNSHIP 07 NORTH RANGE 13 WEST OF THE GILA & SALT RIVER MERIDIAN, ARIZONA

SECS	SUBDIVISION																Acres	Kind of Entry or Purpose	Serial Number or Order Number	Action Date	Remarks		
	NE 1/4				NW 1/4				SW 1/4				SE 1/4									Lots	Other Description
	NE	NW	SW	SE	NE	NW	SW	SE	NE	NW	SW	SE	NE	NW	SW	SE							
For orders affecting disposal or use of unidentified lands withdrawn for classification, minerals, water, and/or other public purposes, and Indian treaties, refer to Index to Miscellaneous Documents																							
26																		ALL;					
27																		ALL;					
28																		ALL;					
29																		ALL;					
30	X	X	X	X	X			X	X			X	X	X	X	X	1-4						
31	X	X	X	X	X			X	X			X	X	X	X	X	1-4						
32																		ALL;					
33																		ALL;					
34																		ALL;					
35																		ALL;					
36																		ALL;	8167 88 LEASE / OG	A-17990	10/12/1982	EFF 11/1/1982; DECISION ISSUED 2/22/1984 CHANGING EFF DATE TO 11/1/1983; TERM 11/1/1985; OG SIM JUN 1986; CASE CLOSED 8/1/1986;	
5																		ALL;					
6																		ALL;					
7																		ALL;					
8																		ALL;					
9																		ALL;					
10																		ALL;					
11	X	X		X	X	X	X	X															
12					X	X	X			X													
13						X		X	X	X	X				X		8						
15	X	X	X	X	X			X					X	X	X								
16					X	X	X	X	X	X	X		X	X	X								
17																		ALL;					
18	X	X	X	X	X			X	X			X	X	X	X	X	1-4						
19	X	X	X	X	X			X	X			X	X	X	X	X	1-4						
20																		ALL;					
21																		ALL;					
22																		ALL;					

TOWNSHIP 07 NORTH RANGE 13 WEST OF THE GILA & SALT RIVER MERIDIAN, ARIZONA

SECS	SUBDIVISION																Acres	Kind of Entry or Purpose	Serial Number or Order Number	Action Date	Remarks		
	NE 1/4				NW 1/4				SW 1/4				SE 1/4									Lots	Other Description
	NE	NW	SW	SE	NE	NW	SW	SE	NE	NW	SW	SE	NE	NW	SW	SE							
For orders affecting disposal or use of unidentified lands withdrawn for classification, minerals, water, and/or other public purposes, and Indian treaties, refer to Index to Miscellaneous Documents																							
23																		ALL;	9925.09	LEASE / OG	A-17991	10/12/1982	EFF 11/17/1982; DECISION ISSUED 2/22/1984 CHANGING EFF DATE TO 11/1/1983 AND RETURNING N2NE SEC 12 TO APLN STATUS (REF A-19089); TERM 11/1/1985; OG SIM AUG 1986; CASE CLOSED 6/16/1986;
1			X	X			X	X	X	X	X	X	X	X	X	X	2,4						
2			X	X			X	X	X	X	X	X	X	X	X	X	1,4						
3			X	X			X	X	X	X	X	X	X	X	X	X	1,4						
4			X	X			X	X	X	X	X	X	X	X	X	X	1,4	8N 13W;	2525.35	LEASE / OG	A-17992	10/12/1982	EFF 11/17/1982; DECISION ISSUED 2/22/1984 CHANGING EFF DATE TO 11/1/1983 AND RETURNING LOTS 2-4, S2N2, SE SEC 1 TO APLN STATUS (REF A-19090); TERM 11/1/1985; OG SIM OCT 1986; CASE CLOSED 2/12/1992;
6																		ALL;	640.00	NORA / SX	A-20242	1/7/1985	SEGREGATES THE LAND FROM THE PUBLIC LAND LAWS AND THE MINING LAWS; SEG TO TERM 1/6/1987, AMENDED 10/31/1985; OTHER TPS: 7N 14W, 7N 15W, 8N 13W, 8N 14W;
6																		ALL;		PATENT / SX	02-89-0009	11/17/1988	(A-21809); OTHER TPS: 7N 14W, 7N 15W, 8N 13W, 8N 14W;
1										X	X	X											
2				X										X			1,2						
12				X													2,3	LD TP: 6N 4W;		RW BURIED FIBER OPTIC CABLE	AZA-27844	1/20/1994	TO TERM 1/19/2024; AMENDED 4/15/1999;
1										X	X												
2				X										X			1,2	NESWNE;					
12				X													2,3	LD TP: 6N 12W;		RW BURIED FIBER OPTIC CABLE AMENDED	AZA-27844	4/15/1999	TO TERM 1/19/2024;
2											X												
3										X	X				X	X							
4			X	X			X	X						X			4						
5	X	X			X	X																	
11		X	X	X	X	X								X									
12										X							4,7,8						
13																	1,2	LD TP: 1N 4W;		RW FIBER OPTIC COMMUNICATION SYSTEM	AZA-30316	6/4/1999	TO TERM 10/26/2036;
1										X	X												
2			X	X										X			2						
12				X	X									X	X	X	2,3						
13																	1	LD TP: 6N 12W;		RW TRANSMISSION LINE	AZA-33197	9/15/2005	TO TERM 11/4/2014;
1																		SWSWSW;					

TOWNSHIP 07 NORTH RANGE 13 WEST OF THE GILA & SALT RIVER MERIDIAN, ARIZONA

SECS	SUBDIVISION																Acres	Kind of Entry or Purpose	Serial Number or Order Number	Action Date	Remarks		
	NE 1/4				NW 1/4				SW 1/4				SE 1/4									Lots	Other Description
	NE	NW	SW	SE	NE	NW	SW	SE	NE	NW	SW	SE	NE	NW	SW	SE							
For orders affecting disposal or use of unidentified lands withdrawn for classification, minerals, water, and/or other public purposes, and Indian treaties, refer to Index to Miscellaneous Documents																							
2															X			N2SESW, SWSWSW, N2SWSW, SWSESE;					
3										X					X	X		SWNESW, NESESW;					
4							X											NESWNW, S2NWNW, N2NESE, S2SWNE;					
5	X																	N2NWNE;					
11	X																						
12						X											4,7	NENWSW;					
13																	1		R/W ROAD	AZA-36842	2/24/2016	TO TERM 12/31/2045;	

Input Parameters for Geographic Report with Land

System Id = CR

Admin State = AZ

Geo State =

Casetype Begins With

Case Disp Txt = AUTHORIZED, CANCELLED, EXPIRED, PENDING, REJECTED, RELINQUISHED, WITHDRAWN

Mer Twp Rng =

Section =

Mtrs = 14 0070N 0130W 014, 14 0070N 0130W 999

Commodity =

Commodity Txt =

Pending Org =

Pend Org Decode =

Total Rows Returned: 0

P.O. Box 1507
Congress, AZ
85332

RECEIVED
BLM AZ STATE OFFICE

2016 JUN -3 P 2:08

PHOENIX, ARIZONA



BLM Drug Office
One N Central Ave
Box 55
Phoenix AZ 85004

6500464414 0041

